

User Manual
English

Stratos Evo A402

O₂ Measurement

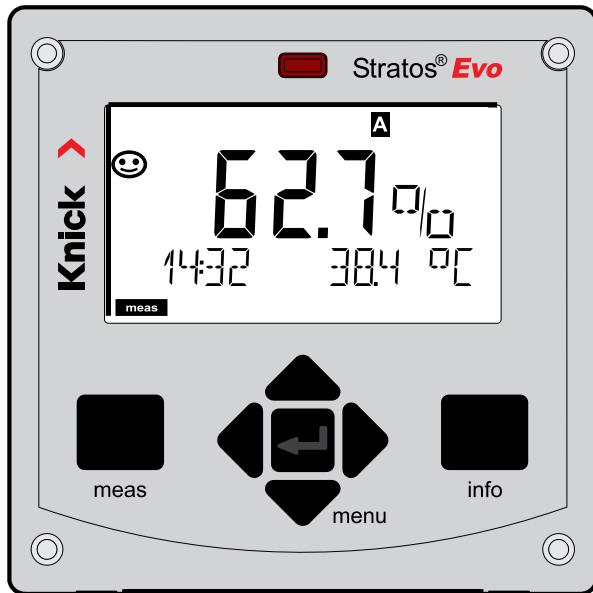

Basics	5
Documents Supplied	6
Introduction	7
Overview of the Stratos Evo	12
Modular Concept.....	16
Terminal Plate and Rating Plates	17
Installation	18
Power Supply, Signal Assignments	19
Start-Up	20
Changing the Measuring Function	20
Inserting a Module	21
Oxy Module	22
Oxy Wiring Examples	23
Optical Sensor Wiring Example	26
Memosens Sensors	27
Operation	31
The Keys and Their Functions	32
The Display	33
Display in Measuring Mode	34
Color-Coded User Interface	35
Selecting the Mode / Entering Values.....	36
Operating Modes	37
Overview of Configuration	41
Switching Parameter Sets A/B	42
Signaling Parameter Set.....	43
Connecting a Memosens Sensor	44
Configuring an Oxygen Sensor	46
Configuration: Overview Tables.....	60
Configuring the Current Output.....	64
Correction	70

Configuring the CONTROL Input.....	72
Configuring the Alarm.....	76
Configuring the Relay Contacts	80
Protective Wiring of Relay Contacts.....	86
PID Controller	89
Configuring the WASH Contact.....	96
Configuring the Time/Date	98
Calibration	100
Slope Calibration in Air.....	102
Slope Calibration in Water.....	103
Zero Calibration	104
Product Calibration.....	106
LDO Calibration.....	109
LDO Slope Calibration in Air.....	110
LDO Slope Calibration in Water.....	112
LDO Zero Calibration in N ₂	114
LDO Product Calibration.....	116
LDO Offset Correction	118
Temp Probe Adjustment.....	119
Measurement	120
Diagnostics	124
Service	129
Operating Error!	133
Error Messages.....	135
Sensocheck and Sensoface	138
Operating States.....	139
Product Range	140
Specifications.....	143
Index.....	150

Subject to change without notice

Return of Products Under Warranty

Please contact our Service Team before returning a defective device.

Ship the cleaned device to the address you have been given.

If the device has been in contact with process fluids, it must be decontaminated/ disinfected before shipment. In that case, please attach a corresponding certificate, for the health and safety of our service personnel.

Disposal

Please observe the applicable local or national regulations concerning the disposal of “waste electrical and electronic equipment”.

About This Manual:

This manual is intended as a reference guide to your device –

You don't have to read the book from front to back.

Take a look at the **Table of Contents** or the **Index** to find the function you are interested in. Each topic is explained on a double-page spread with step-by-step instructions on how to configure the desired function. Clearly legible page numbers and headlines help you to quickly find the information:

Left page:
How do I get to the function

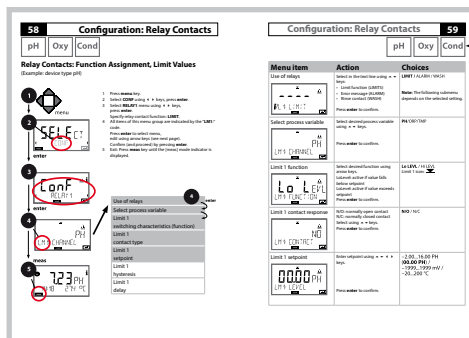

← Parameter concerned

Right page:
Which settings are provided for this function

Safety Instructions

In official EU languages and others

Quickstart Guides

Installation and first steps:

- Operation
- Menu structure
- Calibration
- Error messages and recommended actions

Specific Test Report

Electronic Documentation

Manuals + Software

Ex Devices:

Control Drawings

EU Declarations of Conformity

Up-to date documentation available on our website:



Stratos Evo is a 4-wire analyzer for process analysis applications.

The analyzer comes as basic device for measurement with digital sensors

(Memosens, optical oxygen measurement, inductive conductivity measurement).

All measuring functions are stored in an internal memory. You select a measuring function to configure the analyzer for a specific measuring task. Additional measuring modules can be connected to allow measurement with analog sensors.

The Model A402B allows applications in hazardous-area Zone 2.

Current is provided through a universal power supply 80 ... 230 V AC, 45 ... 65 Hz / 24 ... 60 V DC. The analyzer provides two 0 (4) ... 20 mA current outputs for transmission of measured value and temperature, for example. Four floating relay contacts are available for free configuration. A PID controller and a time-controlled cleaning function can be configured. Two parameter sets are provided. You can externally switch between them via the Control input, for example. The HOLD input allows setting the HOLD mode from the outside. The analyzer also provides power supply and allows signal processing for additional transmitters, e.g., for flow monitoring.

You can select one of the following measuring functions:

- pH
- ORP
- Oxygen
- Oxygen, optical
- Conductivity measurement (conductive/inductive)
- Dual conductivity measurement using two analog sensors
- Dual measurement of pH/pH and pH/Oxy using two Memosens sensors

Enclosure and mounting possibilities

- The sturdy molded enclosure is rated IP 67/NEMA 4X outdoor.

Material of front unit: PBT, rear unit: PC.

Dimensions: H 148 mm, W 148 mm, D 117 mm.

It is provided with knockouts for:

- panel mounting (138 mm x 138 mm cutout to DIN 43700)
- wall mounting (with sealing plugs to seal the enclosure)
- post/pipe mounting (dia. 40 ... 60 mm, □ 30 ... 45 mm)

Connection of sensors, cable glands

For connecting the cables, the enclosure provides

- 3 knockouts for cable glands M20x1.5
- 2 knockouts for NPT 1/2" or rigid metallic conduit

Display

Plain-text messages in a large, backlit LC display allow intuitive operation. You can specify which values are to be displayed in standard measuring mode ("Main Display").

Color-coded user interface

The colored display backlighting signals different operating states (e.g., alarm: red, HOLD mode: orange).

Diagnostics functions

The "Sensocheck" automatic sensor monitoring and the "Sensoface" function for clear indication of the sensor condition provide excellent diagnostics.

Data Logger

The internal logbook (additional function, TAN SW-A002) can handle up to 100 entries – up to 200 with AuditTrail (additional function, TAN SW-A003).

2 parameter sets A/B

The device provides two parameter sets which can be switched manually or via a control input for different process adaptations or different process conditions. For an overview of parameter sets (original for copy), refer to the CD or www.knick.de.

Password protection

Password protection (passcode) for granting access rights during operation can be configured.

Control inputs

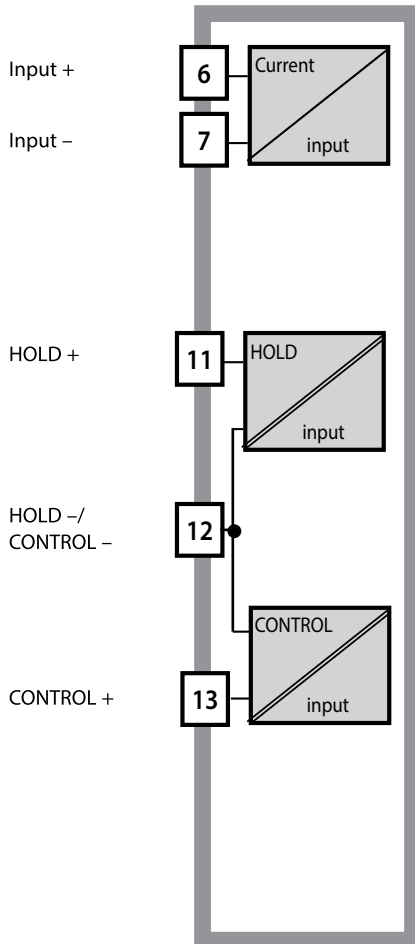

I input

The analog (0) 4 ... 20 mA current input can be used for external pressure or temperature compensation (TAN required).

HOLD

(floating digital control input)

The HOLD input can be used for external activation of the HOLD mode.

CONTROL

(floating digital control input)

The CONTROL input can be used either for parameter set selection (A/B) or for flow monitoring. The "Wash" contact can be used for indicating the active parameter set.

Power supply

Current is provided through a universal power supply 80 ... 230 V AC, 45 ... 65 Hz / 24 ... 60 V DC.

Options

Additional functions can be activated by entering a TAN.

Signal outputs

The analyzer provides two 0 (4) ... 20 mA current outputs for transmission of measured value and temperature, for example.

Relay contacts

Four floating relay contacts are available.

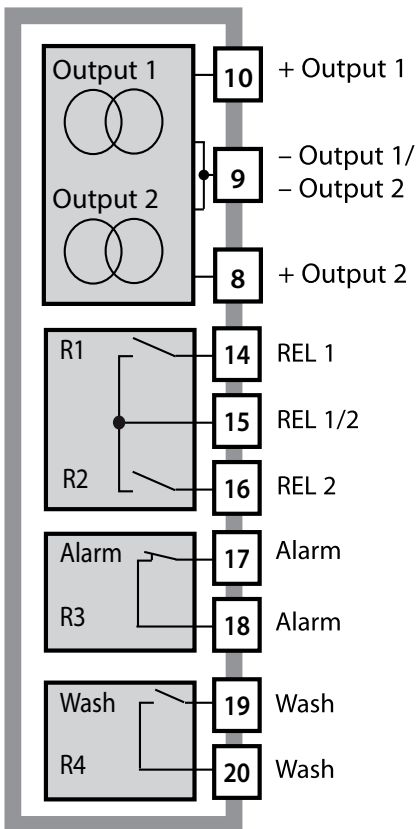

Current outputs

The floating current outputs (0) 4 ... 20 mA are used for transmitting measured values. An output filter can be programmed, the fault current value can be specified.

Relay contacts

2 relay contacts for limit values. Adjustable for the selected process variable: hysteresis, switching behavior (MIN/MAX limit), contact type (N/O, N/C) and delay.

Alarm

An alarm can be generated by Sensocheck, flow monitoring or current failure.

Wash (cleaning function)

This contact can be used for controlling a rinsing probe or for indicating the active parameter set.

PID controller

Configurable as pulse length or pulse frequency controller.

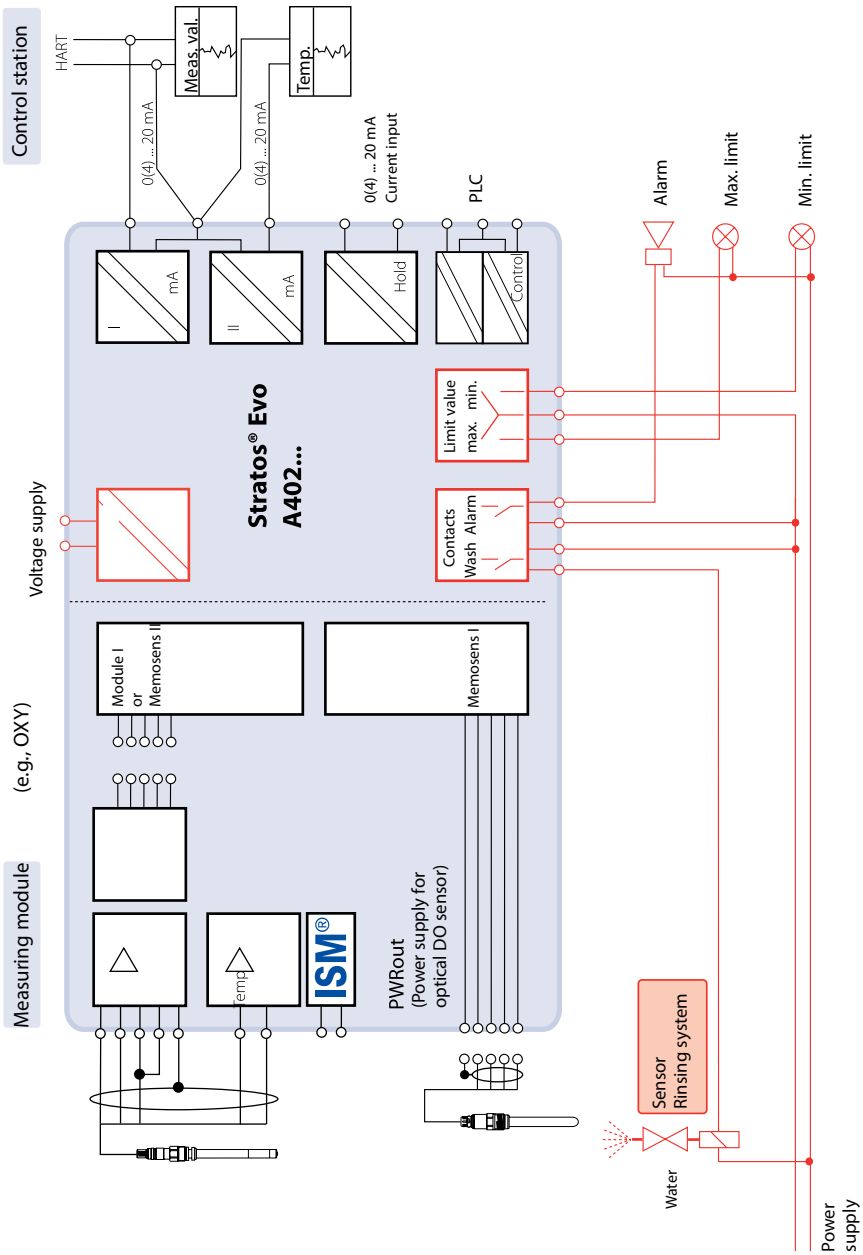

Package Contents

Check the shipment for transport damage and completeness.

The package should contain:

Front unit, rear unit, bag containing small parts

Specific test report

Documentation

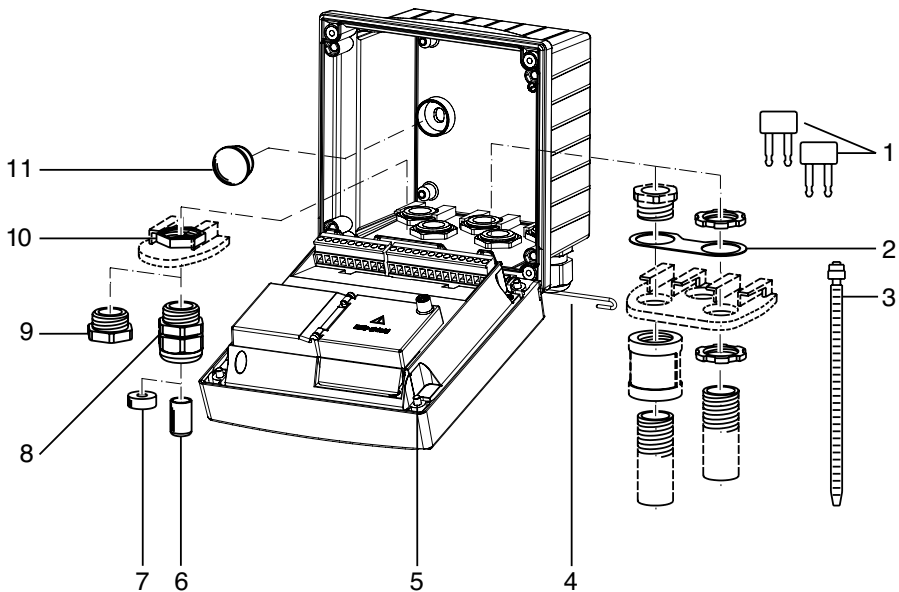
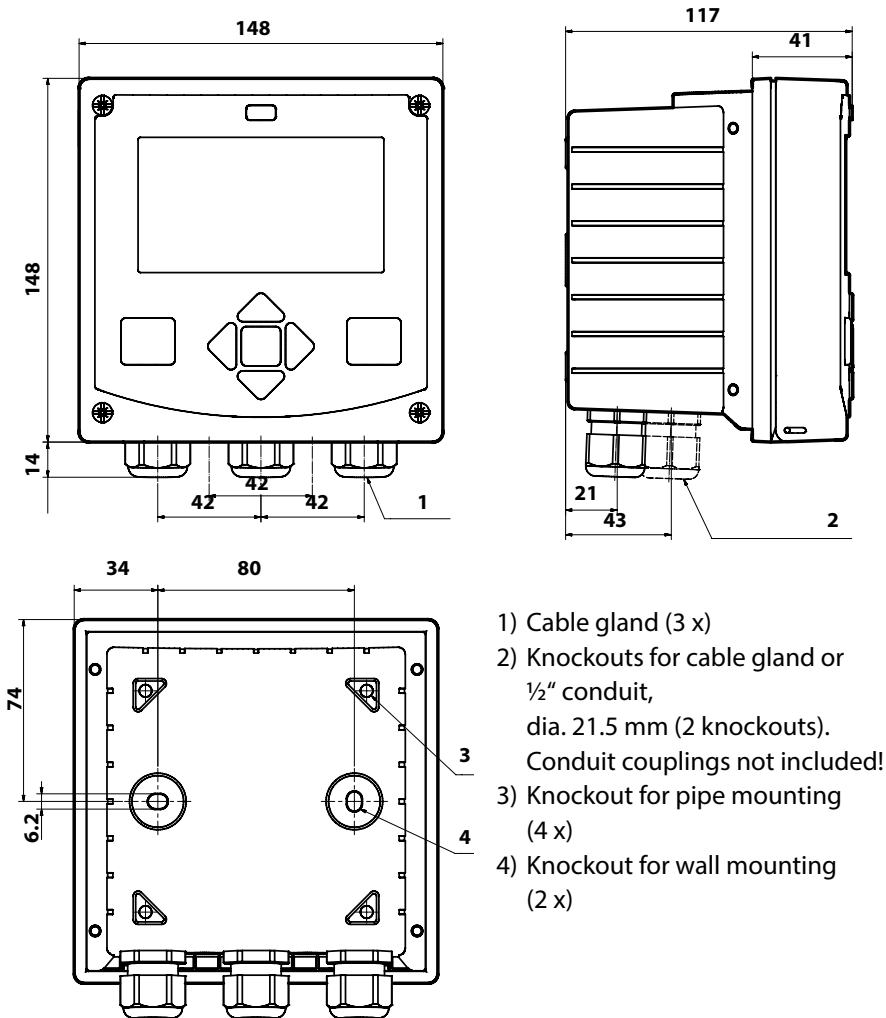

Fig.: Assembling the enclosure

- | | |
|--|--|
| 1) Jumper (3 x) | 6) Sealing insert (1 x) |
| 2) Washer (1 x), for conduit mounting:
Place washer between enclosure and nut | 7) Rubber reducer (1 x) |
| 3) Cable tie (3 x) | 8) Cable gland, M20x1.5 (3 x) |
| 4) Hinge pin (1 x), insertable from either side | 9) Filler plug (3 x) |
| 5) Enclosure screw (4 x) | 10) Hexagon nut (5 x) |
| | 11) Sealing plug (2 x), for sealing in case of wall mounting |

Mounting Plan, Dimensions



All dimensions in mm

Mounting Accessories

Pipe-mount kit, accessory ZU 0274

Protective hood for wall and pipe mounting, accessory ZU 0737

Panel-mount kit, accessory ZU 0738

Pipe Mounting, Protective Hood

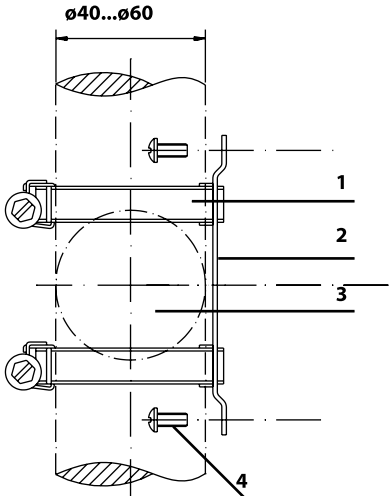

- 1) Hose clamp with worm gear drive to DIN 3017 (2 x)
- 2) Pipe-mount plate (1 x)
- 3) For vertical or horizontal posts or pipes
- 4) Self-tapping screw (4 x)

Fig.: Pipe-mount kit, accessory ZU 0274

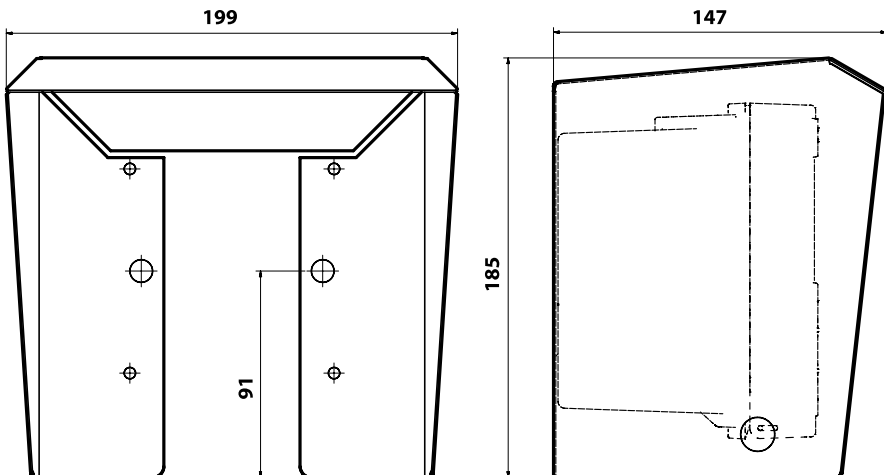
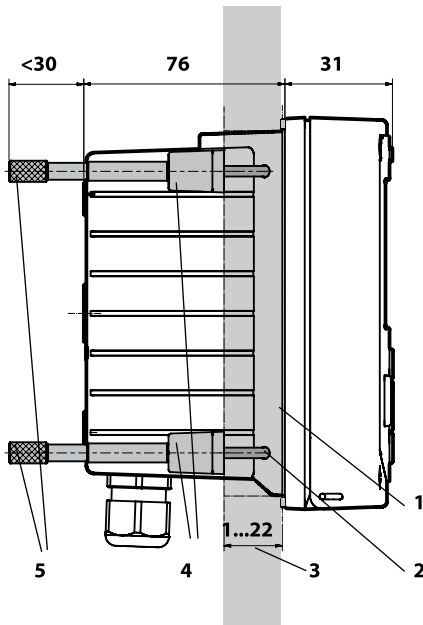

Fig.: Protective hood for wall and pipe mounting, accessory ZU 0737

Panel Mounting



- 1) Circumferential sealing (1 x)
- 2) Screws (4 x)
- 3) Position of control panel
- 4) Span piece (4 x)
- 5) Threaded sleeve (4 x)

Cutout
138 x 138 mm (DIN 43700)

Fig.: Panel-mount kit, accessory ZU 0738

All dimensions in mm

For connection of analog sensors:
Insert interchangeable module (measuring module)

Memosens

+3 V
RS 485 A
RS 485 B
GND/Shield

PWR out

Input +

Input -

HOLD +

HOLD -/
CONTROL -

CONTROL +

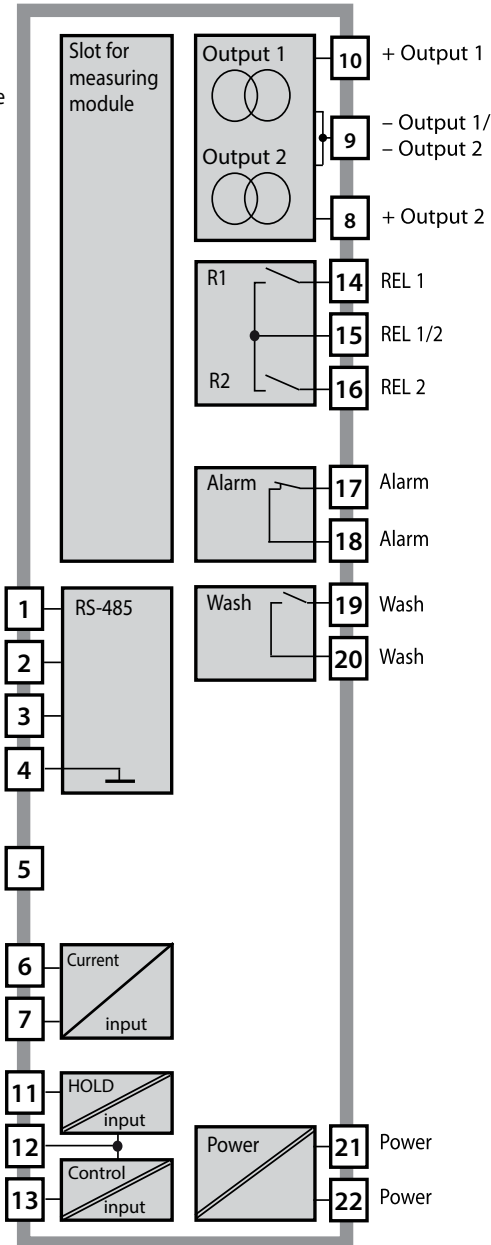



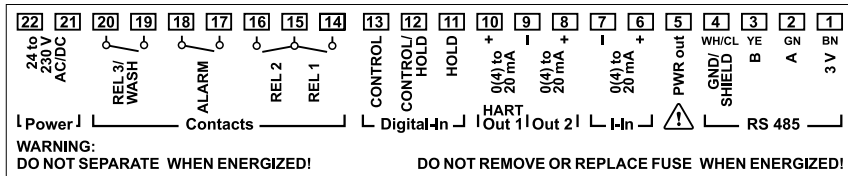

Terminal Assignments

The terminals are suitable for single or stranded wires up to 2.5 mm² (AWG 14).



A402N Rating Plate

Knick >	
A4*2N	
No. 84192 / 0000000 / 1233	
-20 ≤ T _a ≤ +55 °C	Power
EnclosureType4X	80 (-15%) to 230 (+10%) V AC, 45 to 65 Hz, < 15 VA
	24 (-15%) to 60 (+10%) V DC, ≈ 10 W
D-14163Berlin	Made in Germany
	  

Installation Instructions

- Installation of the device must be carried out by trained experts in accordance with this user manual and as per applicable local and national codes.
- Be sure to observe the technical specifications and input ratings during installation!
- Be sure not to notch the conductor when stripping the insulation!
- Before connecting the device to the power supply, make sure that its voltage lies within the range 80 to 230 V AC/DC or 24 to 60 V DC.
- A signal current supplied to the current input must be galvanically isolated. If not, connect an isolator module.
- All parameters must be set by a system administrator prior to commissioning.

Terminals

suitable for single or stranded wires up to 2.5 mm² (AWG 14)

Application in Hazardous Locations



When using the device in a hazardous location, observe the specifications of the Control Drawing.

Power Supply

Connect the power supply for Stratos Evo to terminals 21 and 22
(24 ... 230 V AC, 45 ... 65 Hz / 24 ... 80 V DC)

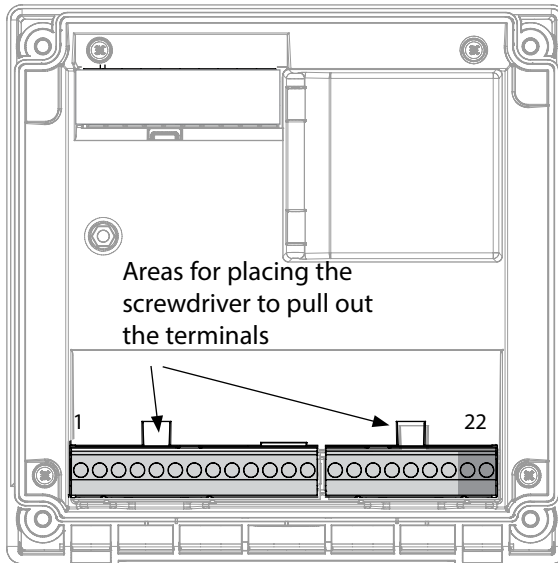

Figure:
Terminals, device opened,
back of front unit

Connecting the Memosens Sensor

Connect the Memosens sensor to the RS-485 interface of the device.

Then select the measuring function. (When you change to another sensor type, you can change the measuring function in the "Service" menu.)

When you select the sensor in the Configuration menu, the calibration data are read from the sensor. They can later be modified by calibration.

Terminal assignments

Memosens connection

1 (BN)	+3 V	Brown
2 (GN)	RS 485 A	Green
3 (YE)	RS 485 B	Yellow
4 (WH)	GND/shield	White / Shield

5	Power Out
6	+ input
7	- input

Current outputs OUT1, OUT2

8	+ Out 2
9	- Out 2 / - Out 1 / HART
10	+ Out 1 / HART
11	HOLD
12	HOLD / Control
13	Control

Relay contacts REL1, REL2

14	REL 1
15	REL 1/2
16	REL 2
17	alarm
18	alarm
19	wash
20	wash

Power supply

21	power
22	power

Start-Up

Upon initial start-up, the analyzer automatically recognizes a connected module and adjusts the software correspondingly. When you replace the measuring module, you must select the corresponding measuring function in the “Service” menu.

This does not apply to the connection of Memosens sensors. Here, you will be prompted to select the desired measuring function upon first start-up.

Changing the Measuring Function

In the “Service” menu you can select another measuring function at any time.

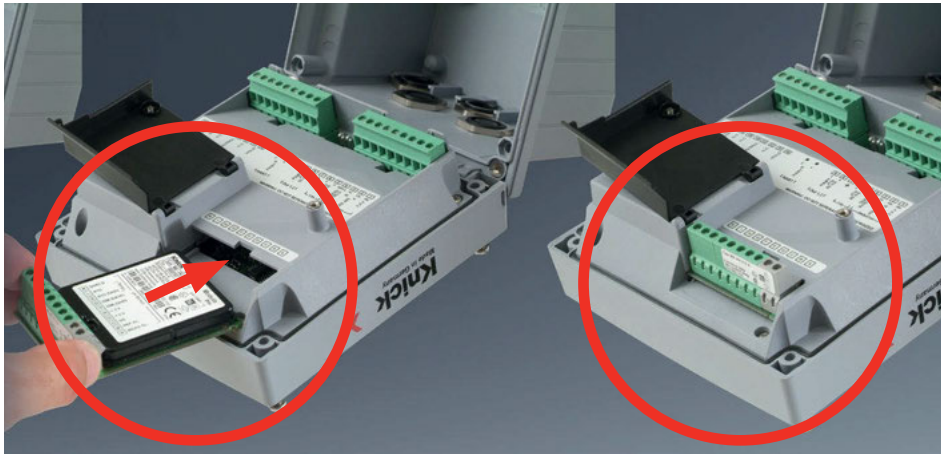

Measuring modules for connection of analog oxygen sensors:

The measuring module for the connection of analog oxygen sensors is simply inserted into the module slot. Upon initial start-up, the analyzer automatically recognizes the module and adjusts the software correspondingly. When you replace the measuring module, you must select the corresponding measuring function in the "Service" menu.

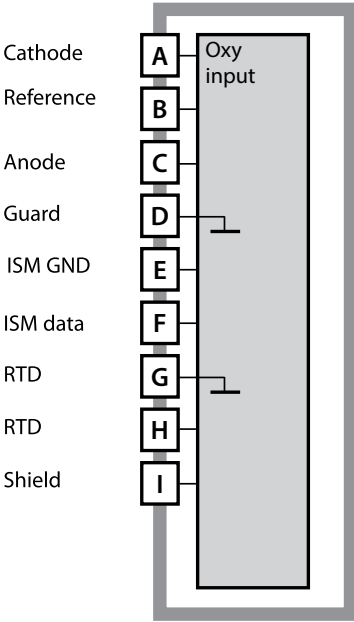

Module for oxygen measurement

Order code MK-OXY045...

See the following pages for wiring examples.

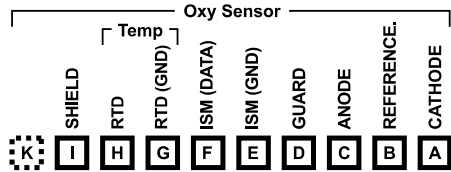

Terminal plate of oxygen module

The terminals are suitable for single or stranded wires up to 2.5 mm² (AWG 14).

The measuring module comes with a self-adhesive label.

Stick the label to the module slot on the device front. This way, you have the wiring "under control".

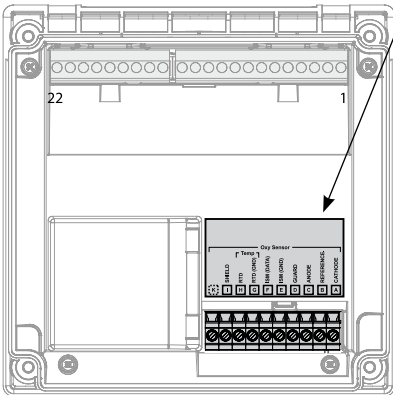

Example 1:

Measuring task: Oxygen STANDARD
 Sensors (example): "10" (e.g., SE 706, InPro 6800)
 Cable (example): CA/VP6ST-003A (ZU 0313)

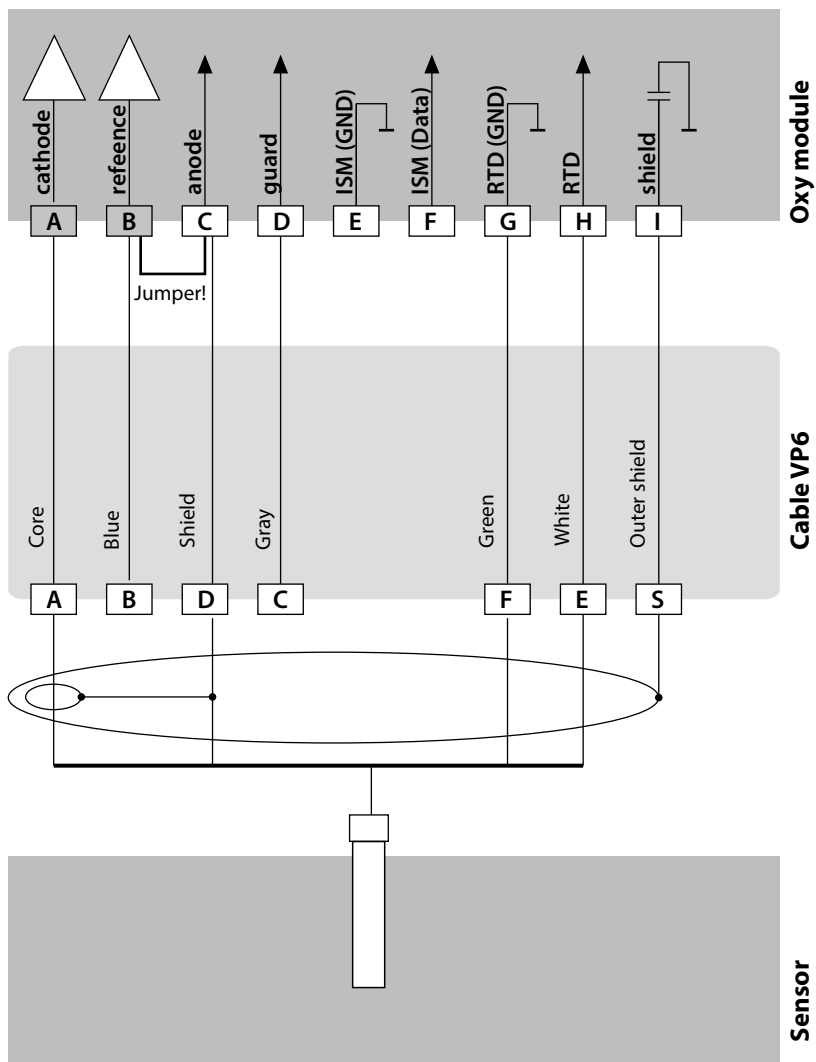

Example 2:

Measuring task: Oxygen TRACES (TAN required)
 Sensors (example): "01" (e.g., SE 707, InPro 6900)
 Cable (example): CA/VP6ST-003A (ZU 0313)

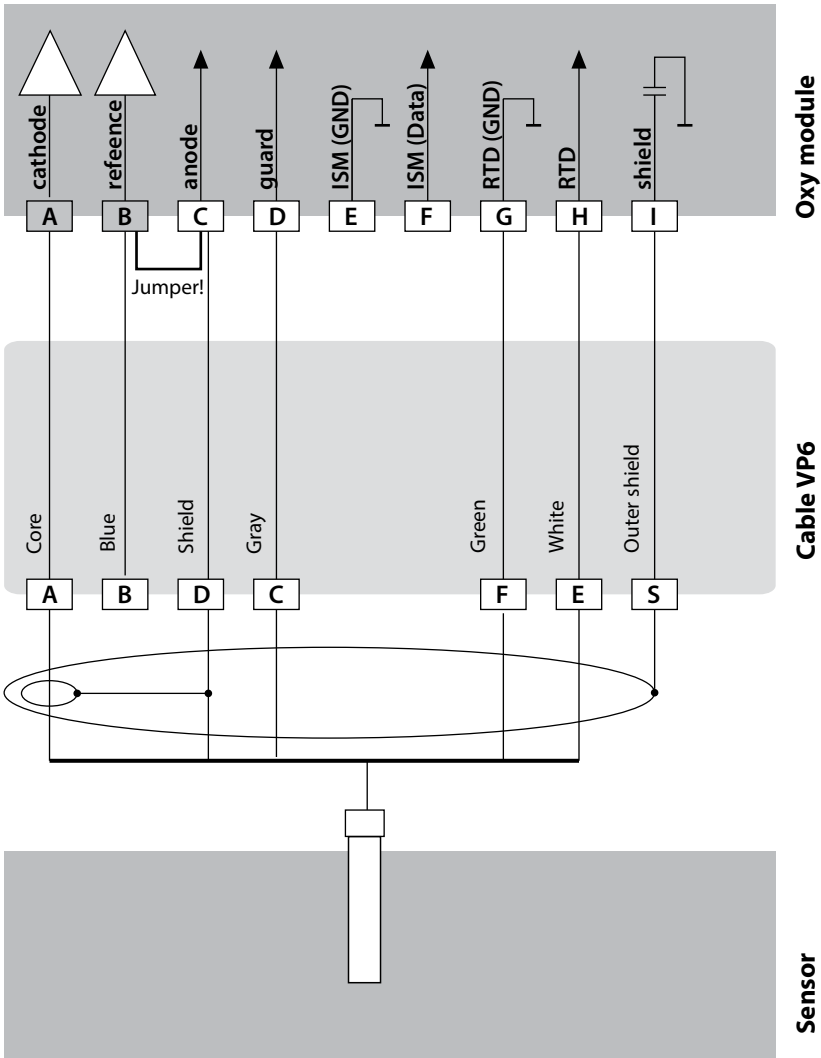

Example 3:

Measuring task: Oxygen SUBTRACES (TAN required)
 Sensors (example): Type "001", sensor with guard ring and reference electrode
 Cable (example): CA/VP6ST-003A (ZU 0313)

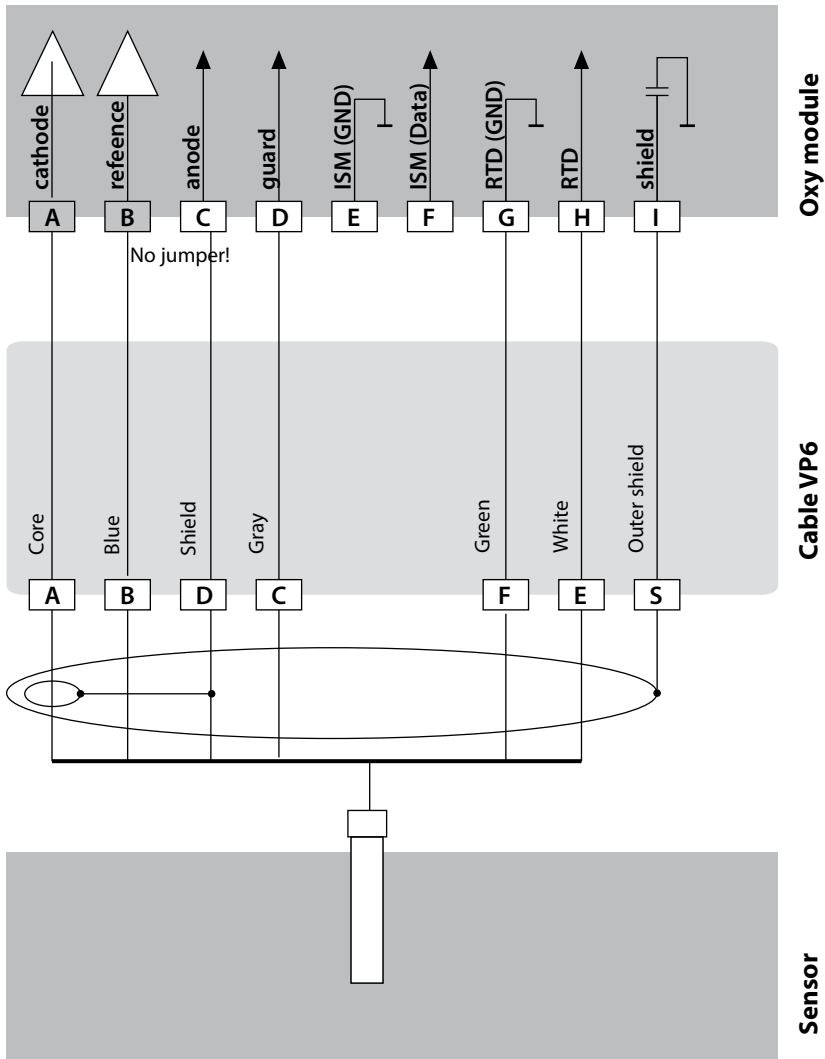

Example 4:

Measuring task: Connection of optical sensor (LDO)

Sensors (example): SE 740

Cable (example): M12 (e.g., CA/M12-005N485)

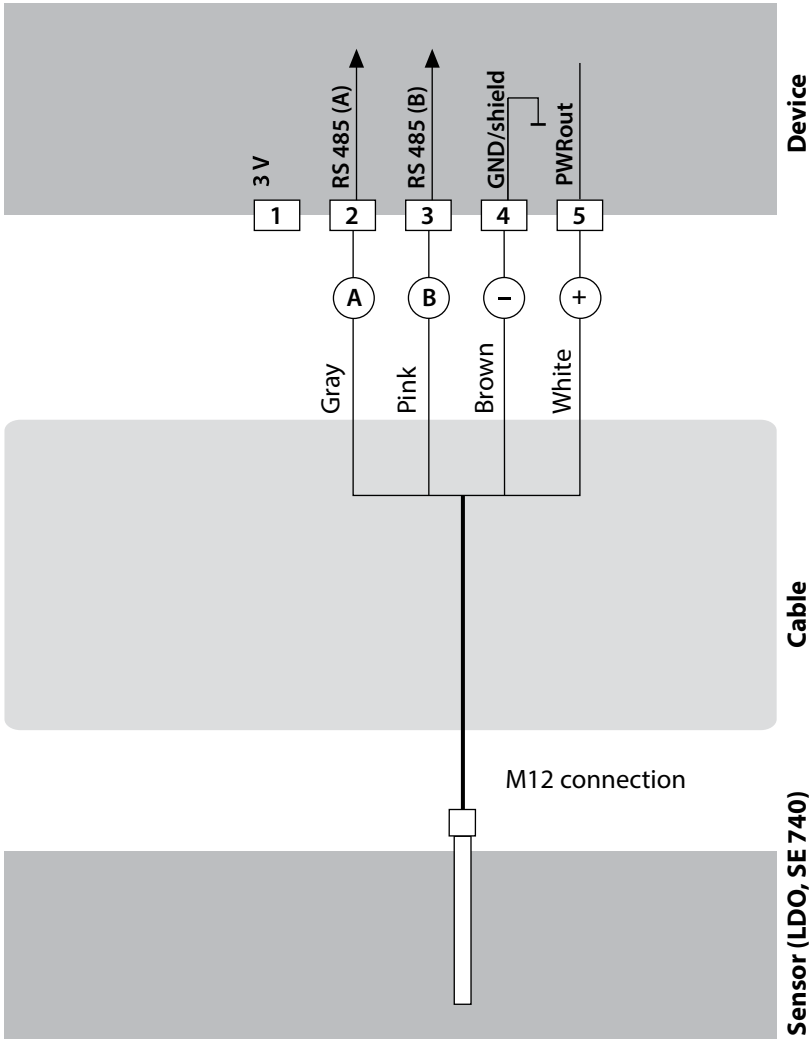
**Configuration**

1. Connect the sensor as shown above.
2. Switch the analyzer on, open the SERVICE menu (passcode: 5555), and select device type "OXY".
3. Open the Configuration menu (CONFIG) and select LDO as sensor.

Start-Up

When you start up the analyzer for the first time, you will be prompted to select the desired measurement procedure (a connected Memosens sensor will not be identified automatically).

Changing the Measuring Function

In the "Service" menu you can select another measuring function at any time.

Calibration and Maintenance in the Lab

The "MemoSuite" software allows calibrating Memosens sensors under reproducible conditions at a PC in the lab. The sensor parameters are registered in a database. Documenting and archiving meet the demands of FDA CFR 21 Part 11. Detailed reports can be output as csv export for Excel. MemoSuite is available as accessory and comes in the versions "Basic" and "Advanced": www.knick.de.

Settings and specifications

Currently connected sensor: sensor type, manufacturer, order code and serial number

Function selection (The selected function is highlighted.)

Parameters of currently connected sensor

Last calibration (adjustment)

Oxygen current	-141 nA
Oxygen current (25°C)	-143 nA
Temperature	24.5 °C
Partial pressure	214.3 hPa
Percent saturation (water)	104.3 %air
Concentration (water)	7.571 ppm
Oxygen content (gas)	21.19 %vol

Sensor type:	Oxygen
Manufacturer:	KNICK
Order code:	SE 715/1-MS
Serial number:	1029852

Date:	06/29/2011 11:22:56
Slope:	-137 nA
Zero point:	0.00 nA

Display size of measured values
When the cursor moves over a measured value, it changes to a magnifying glass, allowing to magnify the measured-value display at a mouse click.

Standard connection (sensor A)

1	Brown	+3 V
2	Green	RS 485 A
3	Yellow	RS 485 B
4	White/Transp.	GND/shield

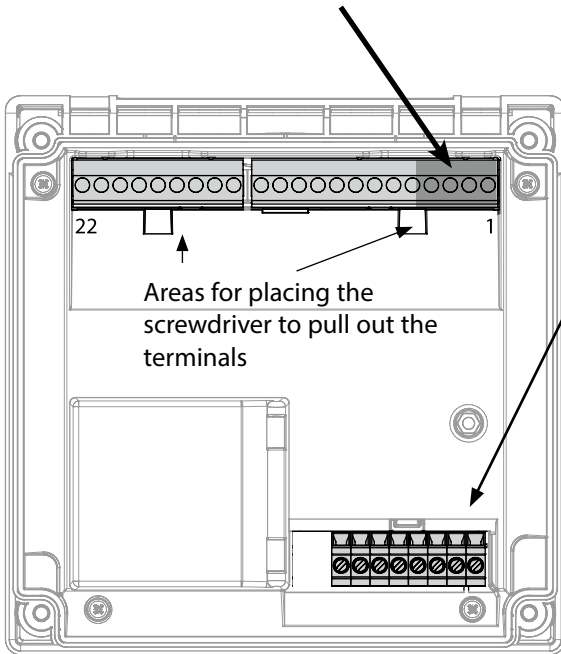

For dual devices (2 measuring channels): (MK-MS095 module) Connection of sensor B

A	Brown	+3 V
B	Green	RS 485 A
C	Yellow	RS 485 B
D	White	GND
E	Transp.	SHIELD

Memosens Cable

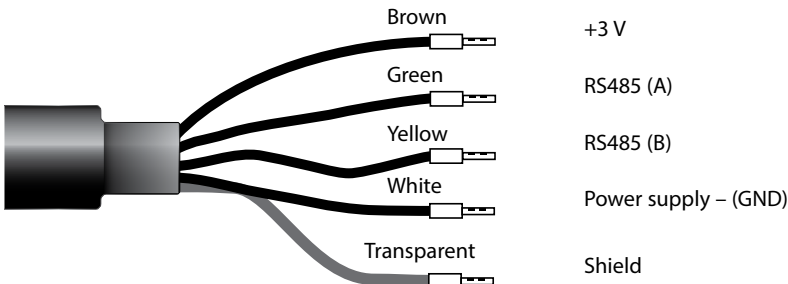

Connecting cable for non-contact inductive digital transmission of measured signals (Memosens).

By providing perfect galvanic isolation between sensor and analyzer/transmitter, the Memosens cable prevents measurement interferences. Any effects of humidity and corrosion are prevented.

Specifications

Material	TPE
Cable diameter	6.3 mm
Length	up to 100 m
Process temperature	-20 °C ... +135 °C / -4 ... +275 °F
Ingress protection	IP 68

Order Codes

	Cable type	Cable length	Order number
Memosens	Ferrules	3 m	CA/MS-003NAA
		5 m	CA/MS-005NAA
		10 m	CA/MS-010NAA
		20 m	CA/MS-020NAA
	M12 plug, 8-pin	3 m	CA/MS-003NCA
		5 m	CA/MS-005NCA
Memosens Ex*	Ferrules	3 m	CA/MS-003XAA
		5 m	CA/MS-005XAA
		10 m	CA/MS-010XAA
		20 m	CA/MS-020XAA
	M12 plug, 8-pin	3 m	CA/MS-003XCA
		5 m	CA/MS-005XCA

Other cable lengths or cable types are available on request.

* Ex-certified ATEX II 1G Ex ia IIC T3/T4/T6 Ga

Module for 2nd Memosens channel

Order code MK-MS095...

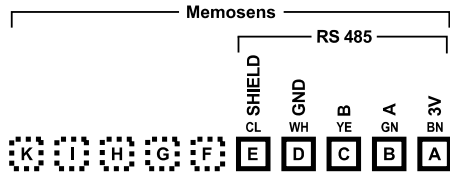
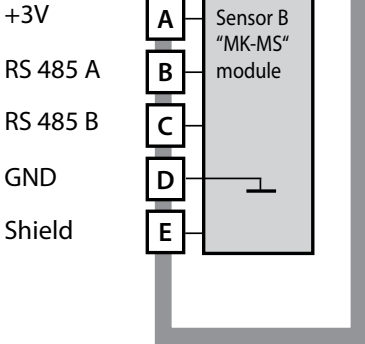

Terminal plate of module for 2nd Memosens channel

The terminals are suitable for single or stranded wires up to 2.5 mm² (AWG 14).

The measuring module comes with a self-adhesive label.

Stick the label to the module slot on the device front. This way, you have the wiring "under control".

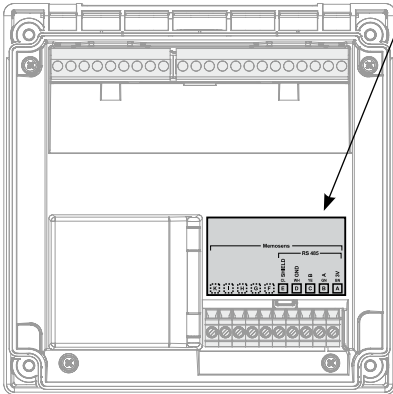

Measuring Mode

Prerequisite: A Memosens sensor is connected or a measuring module is installed with a corresponding analog sensor connected.

After the operating voltage has been connected, the analyzer automatically goes to "Measuring" mode. To call the measuring mode from another operating mode (e.g., Diagnostics, Service): Hold **meas** key depressed (> 2 s).

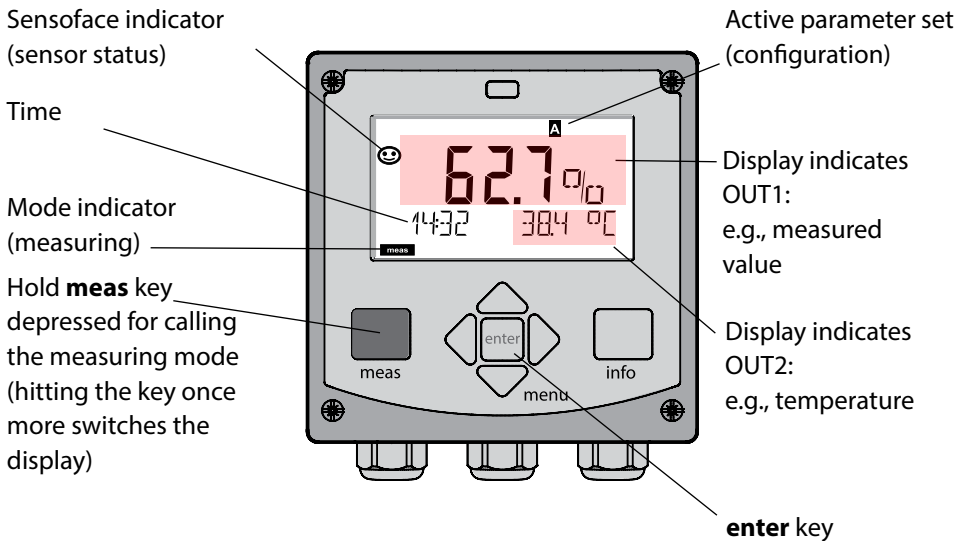

Depending on the configuration, you can set various displays as standard display for the measuring mode (see page 34).

Note: By pressing the **meas** key in measuring mode you can view the displays for approx. 60 sec.



NOTICE:

You must configure the analyzer for the respective measurement task.

Up / Down arrows

- Menu: Increase/decrease a numeral
- Menu: Selection

Left / Right arrows

- Menu: Previous/next menu group
- Number entry: Move between digits

meas

- Return to last menu level
- Directly to measuring mode (press > 2 s)
- Measuring mode: other display (temporarily for approx. 60 s)

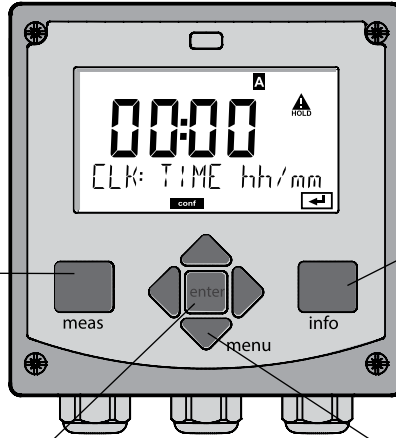

info

- Retrieve information
- Show error messages

enter

- Configuration: Confirm entries, next configuration step
- Calibration: Continue program flow

menu

- Measuring mode: Call menu

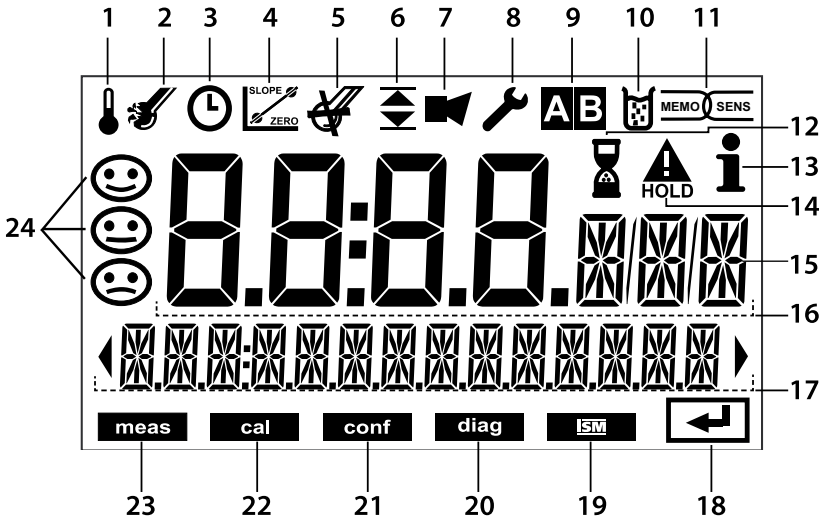

- | | |
|--|--------------------------|
| 1 Temperature | 13 Info available |
| 2 Sensocheck | 14 HOLD mode active |
| 3 Interval/response time | 15 Unit symbols |
| 4 Sensor data | 16 Primary process value |
| 5 Sensocheck | 17 Secondary display |
| 6 Limit message:
Limit 1 ▼ or Limit 2 ▲ | 18 Proceed using enter |
| 7 Alarm | 19 ISM sensor |
| 8 Service | 20 Diagnostics |
| 9 Parameter set | 21 Configuration mode |
| 10 Calibration | 22 Calibration mode |
| 11 Memosens sensor | 23 Measuring mode |
| 12 Waiting time running | 24 Sensoface |

Signal Colors (Display Backlighting)

- | | |
|--------------|---|
| Red | Alarm (in case of fault: display values blink) |
| Red blinking | Input error: illegal value or wrong passcode |
| Orange | HOLD mode (Calibration, Configuration, Service) |
| Turquoise | Diagnostics |
| Green | Info |
| Magenta | Sensoface message (pre-alarm) |

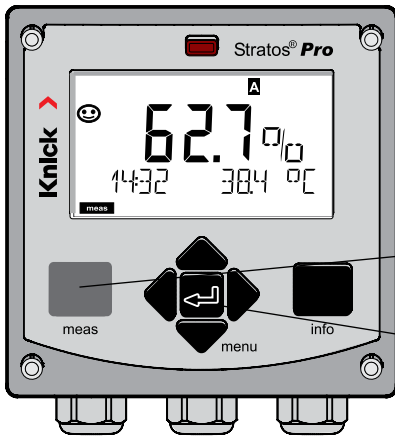

The MAIN DISPLAY is the display which is shown in measuring mode. To call the measuring mode from any other mode, hold the **meas** key depressed for at least 2 sec.

meas key

enter key

meas



By pressing **meas** briefly you can step through further displays such as tag number (TAG) or flow (L/h).

These displays are turquoise. After 60 sec they switch back to the main display.

meas

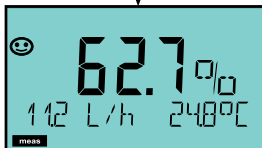

enter

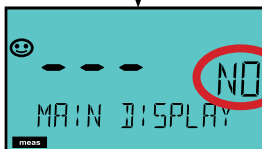

Press **enter** to select a display as MAIN DISPLAY.

The secondary display shows "MAIN DISPLAY - NO".

Use the **UP** / **DOWN** arrows to select "MAIN DISPLAY - YES"

and confirm by pressing **enter**.

The display color changes to white.

This display is now shown in measuring mode.

approx. 2 s

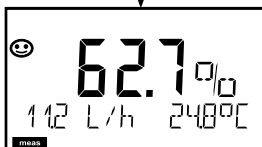

The color-coded user interface guarantees increased operating safety. Operating modes are clearly signaled.

The normal measuring mode is white. Information text appears on a green screen and the diagnostic menu appears on turquoise. The orange HOLD mode (e.g., during calibration) is quickly visible as is the magenta screen which indicates asset management messages for predictive diagnostics – such as maintenance request, pre-alarm and sensor wear.

The alarm status has a particularly noticeable red display color and is also signaled by flashing display values. Invalid inputs or false passcodes cause the entire display to blink red so that operating errors are significantly reduced.

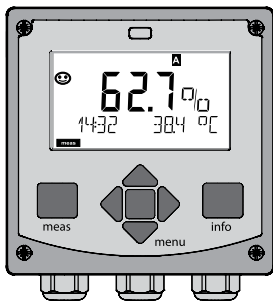

White:
Measuring mode

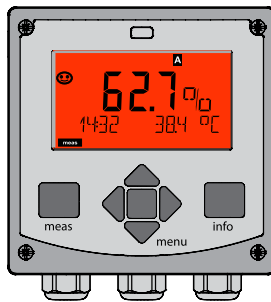

Red blinking:
Alarm, error

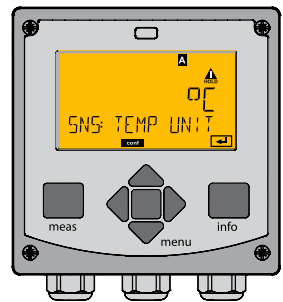

Orange:
HOLD mode

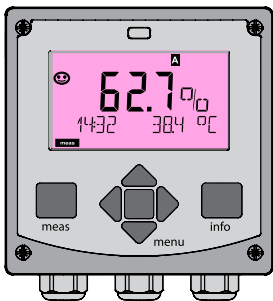

Magenta:
Maintenance request

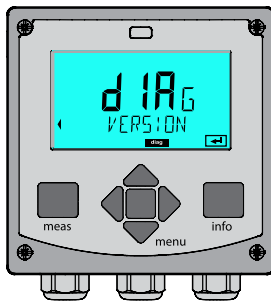

Turquoise:
Diagnostics

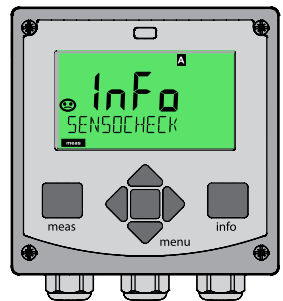

Green:
Info texts

36 Selecting the Mode / Entering Values

To select the operating mode:

- 1) Hold **meas** key depressed (> 2 s) (measuring mode)
- 2) Press **menu** key: the selection menu appears
- 3) Select operating mode using left / right arrow key
- 4) Press **enter** to confirm the selected mode

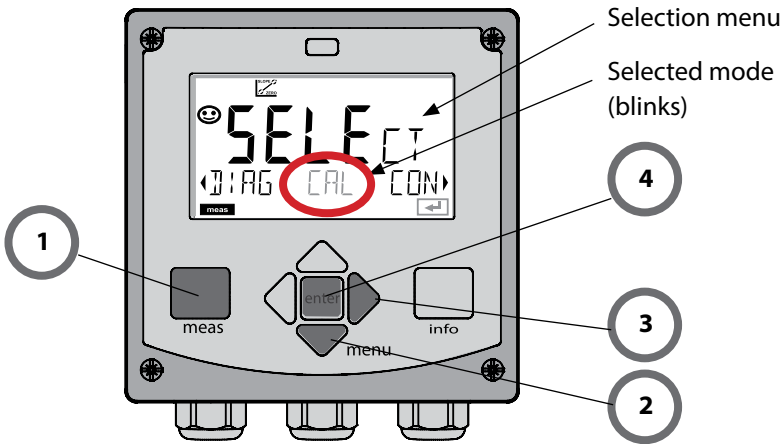

To enter a value:

- 5) Select numeral: left / right arrow
- 6) Change numeral: up / down arrow
- 7) Confirm entry by pressing **enter**

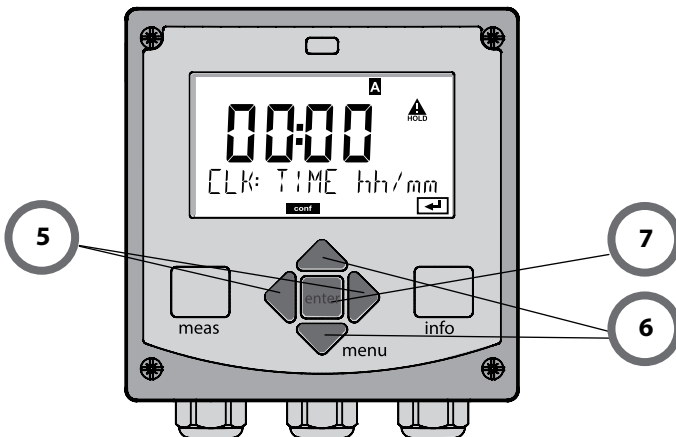

Diagnostics

Display of calibration data, display of sensor data, sensor monitor, performing a device self-test, viewing the logbook entries, display of hardware/software versions of the individual components. The logbook can store 100 events (00...99). They can be displayed directly on the device. The logbook can be extended to 200 entries using a TAN (Option).

HOLD

Manual activation of HOLD mode, e.g., for replacing a sensor. The signal outputs adopt a defined state.

Calibration

Every sensor has typical characteristic values, which change in the course of the operating time. Calibration is required to supply a correct measured value. The device checks which value the sensor delivers when measuring in a known solution. When there is a deviation, the device can be "adjusted". In that case, the device displays the "actual" value and internally corrects the measurement error of the sensor. Calibration must be repeated at regular intervals. The time between the calibration cycles depends on the load on the sensor. During calibration the device is in HOLD mode.

During calibration the device remains in the HOLD mode until it is stopped by the operator.

Configuration

You must configure the analyzer for the respective measurement task. In the "Configuration" mode you select the adjusted measuring function, the connected sensor, the measuring range to be transmitted, and the conditions for warning and alarm messages. During configuration the device is in HOLD mode.

Configuration mode is automatically exited 20 minutes after the last keystroke. The device returns to measuring mode.

Service

Maintenance functions (current source, relay test, controller test), passcode assignment, device type selection, reset to factory settings, enabling of options (TAN).

The HOLD mode is a safety state during configuration and calibration.

Output current is frozen (LAST) or set to a fixed value (FIX).

Alarm and limit contacts are disabled.

The display backlighting turns orange, display icon:



Output signal response

- **LAST:** The output current is frozen at its last value. Recommended for short configuration procedures. The process should not change decisively during configuration. Changes are not noticed with this setting!
- **Fix:** The output current is set to a value that is noticeably different from the process value to signal the control system that the device is being worked at.

Output signal during HOLD:

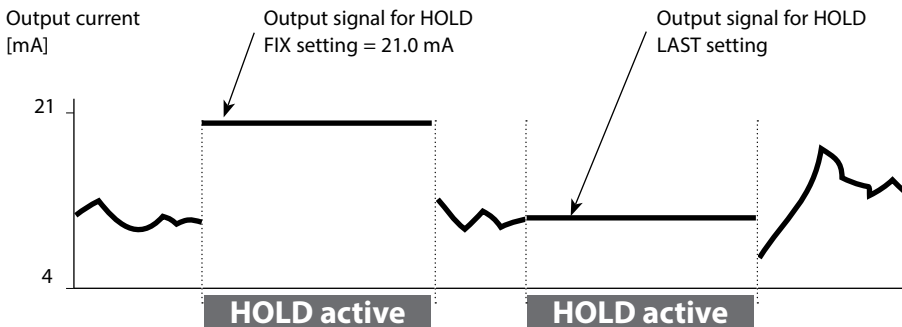

Terminating the HOLD mode

The HOLD mode is exited by switching to measuring mode (hold **meas** key depressed). The display reads “Good Bye”. After that, the HOLD mode is exited. When the calibration mode is exited, a confirmation prompt ensures that the installation is ready for operation (e.g.: sensor reinstalled, located in process).

External activation of HOLD

The HOLD mode can be activated from outside by sending a signal to the HOLD input (e.g., from the process control system).

HOLD inactive	0...2 V AC/DC
HOLD active	10...30 V AC/DC

Alarm

When an error has occurred, **Err xx** is displayed immediately.

Only after expiry of a user-defined delay time will the alarm be registered and entered in the logbook.

During an alarm the display blinks, the display backlighting turns **red**.

Error messages can also be signaled by a 22 mA output current (when configured correspondingly).

The alarm contact is activated by alarm or power failure. 2 sec after the failure event is corrected, the alarm status will be deleted.

The 22-mA signal can also be triggered by Sensoface messages (configurable).

Generating a message via the CONTROL input

(min. flow / max. flow)

The CONTROL input can be used for parameter set selection or for flow measurement (pulse principle), depending on its assignment in the "Configuration" menu. First, the flow transmitter must be calibrated in the CONTROL menu: ADJUST FLOW

When preset to flow measurement

CONF/CNTR_IN/CONTROL = FLOW

an alarm can be generated when the measured flow exceeds a specified range:

CONF/ALA/FLOW CNTR = ON

CONF/ALA/FLOW min (specify value, default: 5 liters/h)

CONF/ALA/FLOW max (specify value, default: 25 liters/h)

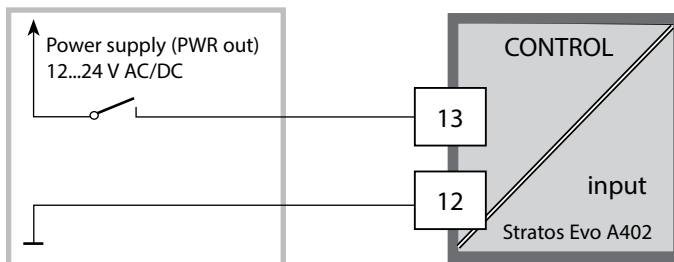

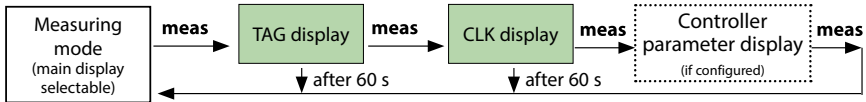

Pressing the **menu** key (down arrow) opens the selection menu.
 Select the menu group using the left/right arrow keys.
 Pressing **enter** opens a menu item. Press **meas** to return.

DIAG	CALDATA	Display of calibration data
	SENSOR	Display of sensor data
	SELFTEST	Self test: RAM, ROM, EEPROM, module
	LOGBOOK	100 events with date and time
	MONITOR	Display of direct sensor values
	VERSION	Display of software version, model designation, serial no.
HOLD	Manual activation of HOLD mode, e.g., for sensor replacement. The signal outputs behave as configured (e.g., last measured value, 21 mA)	
CAL	Oxy	Adjustment (WTR/AIR) / zero adjustment / prod. cal.
	CAL_RTD	Adjustment of temperature probe
CONF	PARSET A	For configuring parameter set A / B see "Overview of Configuration" on next page.
	PARSET B	
SERVICE (Access via code, factory setting: 5555)	MONITOR	Display of measured values for validation (simulators)
	SENSOR	Sensor (resetting diagnostics messages)
	POWER OUT	Selecting the output voltage (3.1 V / 12 V / 15 V / 24 V)
	OUT1	Current source, output 1
	OUT2	Current source, output 2
	RELAIS	Relay test
	CONTROL	Controller: manual specification of controller output
	CODES	Specifying access codes for operating modes
	DEVICE TYPE	Selecting the device type
	DEFAULT	Reset to factory setting
	OPTION	Enabling an option via TAN

The configuration steps are assigned to different menu groups. Using the left/right arrow keys, you can jump between the individual menu groups. Each menu group contains menu items for setting the parameters. Pressing **enter** opens a menu item. Use the arrow keys to edit a value. Press **enter** to confirm/save the settings. Return to measurement: Hold **meas** key depressed (> 2 s).

Select menu group	Menu group	Code	Display	Select menu item
	Sensor selection	SNS:	Conf SENSOR	
		Menu item 1		
		:		
		Menu item ...		
▶	Current output 1	OT1:	Conf OUT 1	
▶	Current output 2	OT2:	Conf OUT 2	
▶	Compensation	COR:	Conf CORRECT:ON	
▶	Control input (parameter set or flow measurement)	IN:	0000 COR: TEL:GU:3	
▶	Alarm mode	ALA:	Conf ALARM	
▶	Relay outputs	REL:	Conf REL 1/REL 2	
▶	Cleaning	WSH:	Conf WASH	
▶	Setting the clock	CLK:	Conf CLOCK	
▶	Tag number	TAG:	Conf TAG	

Parameter Set A/B: Configurable Menu Groups

The device provides 2 parameter sets "A" and "B". By switching between the parameter sets you can adapt the device to different measurement situations, for example. Parameter set "B" only permits setting of process-related parameters.

Menu group	Parameter set A	Parameter set B
SENSOR	Sensor selection	---
OUT1	Current output 1	Current output 1
OUT2	Current output 2	Current output 2
CORRECTION	Compensation	Compensation
CNTR_IN	Control input	---
ALARM	Alarm mode	Alarm mode
REL 1/REL 2	Relay outputs	Relay outputs
WASH	Cleaning	---
PARSET	Parameter set selection	---
CLOCK	Setting the clock	---
TAG	Tag of measuring point	
GROUP	Group of measuring points	

External switchover of parameter sets A/B

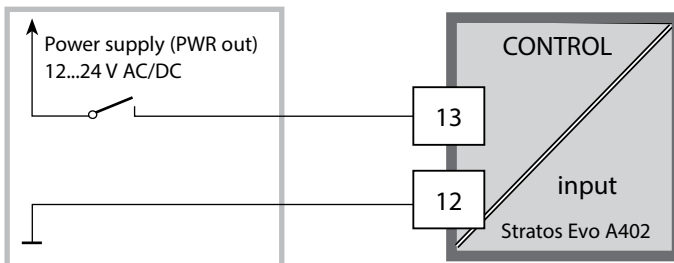

You can switch between parameter sets A and B by applying a signal to the CONTROL input (setting: CNTR-IN – PARSET).



Parameter set A active 0...2 V AC/DC

Parameter set B active 10...30 V AC/DC

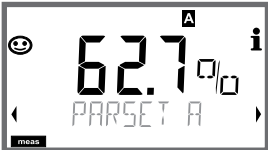
Parameter Set A/B: Manual Switchover

Display	Action	Remark
	To switch between parameter sets: Press meas	Manual selection of parameter sets must have been preset in CONFIG mode. Default setting is a fixed parameter set A. Wrong settings change the measurement properties!
	PARSET blinks in the lower line. Select parameter set using ◀ and ▶ keys.	
	Select PARSET A / PARSET B	The currently active parameter set is read on the display: 
	Press enter to confirm. Cancel by pressing meas	

Parameter Set A/B: Signaling via WASH Contact

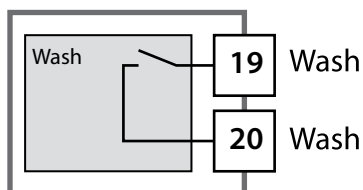



The active parameter set can be signaled using the WASH contact:

If configured correspondingly, the WASH contact signals:

Parameter set A: Contact open

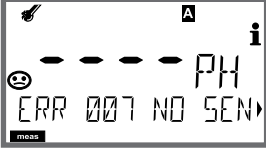
Parameter set B: Contact closed

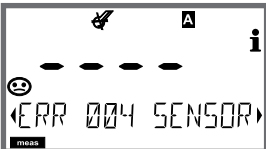
Step	Action/Display	Remark
Connect sensor		Before a Memosens sensor is connected, the error message "NO SENSOR" is displayed.
Wait until the sensor data are displayed.		The hourglass in the display blinks.
Check sensor data	 <p data-bbox="384 837 650 933">View sensor information using ◀ ▶ keys, confirm using enter.</p>	Sensoface is friendly when the sensor data are okay.
Go to measuring mode	Press meas , info or enter	After 60 sec the device automatically returns to measuring mode (timeout).
Possible error message		
Sensor defective. Replace sensor		When this error message appears, the sensor cannot be used. Sensoface is sad.

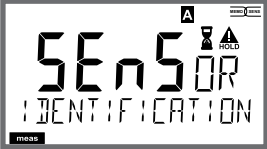
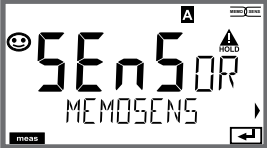
Step	Action/Display	Remark
<p>Select HOLD mode A sensor should only be replaced during HOLD mode to prevent unintended reactions of the outputs or contacts.</p>	<p>Press menu key to call the selection menu, select HOLD using the ◀ ▶ keys, press enter to confirm.</p>	<p>Now the device is in HOLD mode. The HOLD mode can also be activated externally via the HOLD input. During HOLD the output current is frozen at its last value or set to a fixed value.</p>
<p>Disconnect and remove old sensor</p>		
<p>Install and connect new sensor.</p>		<p>Temporary messages which are activated during the replacement are indicated but not output to the alarm contact and not entered in the logbook.</p>
<p>Wait until the sensor data are displayed.</p>		
<p>Check sensor data</p>	 <p>View sensor information using ◀ ▶ keys, confirm using enter.</p>	<p>You can view the sensor manufacturer and type, serial number and last calibration date.</p>
<p>Check measured values</p>		
<p>Exit HOLD</p>	<p>Hit meas key: Return to the selection menu. Hold meas key depressed: Device switches to measuring mode.</p>	

Device Type: Oxy

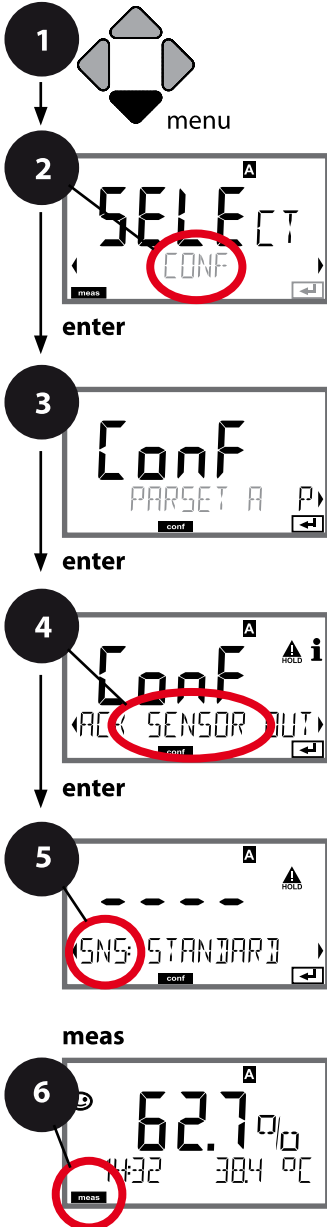

Connected modules are automatically recognized. When a Memosens sensor is connected at initial start-up, the corresponding process variable is loaded and Memosens is configured. In the SERVICE menu you can change the device type. Afterwards, you must select the corresponding calibration mode in the CONF menu.

- 1 Press **menu** key.
- 2 Select **CONF** using **◀ ▶**, press **enter**.
- 3 Select parameter set using **◀ ▶** keys, press **enter**.
- 4 Select **SENSOR** menu using **◀ ▶** keys, press **enter**.
- 5 All items of this menu group are indicated by the "SNS:" code. Press **enter** to select menu, edit using arrow keys (see next page). Confirm (and proceed) by pressing **enter**.
- 6 Exit: Press **meas** key until the [meas] mode indicator is displayed.

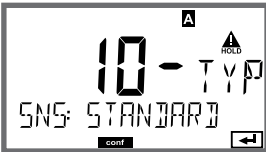
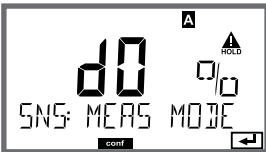

Select sensor type	5	enter
Select measuring mode		enter
Polarization voltage		enter
Membrane compensation		
Type of temp probe		
Temperature unit		
Calibration medium water/air		
Calibration timer		
ACT - Adaptive calibration timer		
TTM - Adaptive maintenance timer		
CIP/SIP counter		
Autoclaving counter		
CHECK TAG		
CHECK GROUP		

5

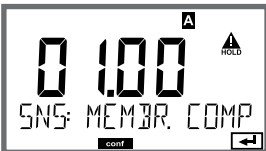
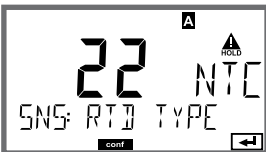
Menu item	Action	Select
Select sensor type analog/digital 	Select sensor type using \blacktriangle \blacktriangledown keys. Press enter to confirm.	STANDARD 10 Typ TRACES 01 Typ SUBTRACES 001 Typ ISM MEMOSENS LDO (SE 740 optical sensor)
Select measuring mode 	Select measuring mode using \blacktriangle \blacktriangledown keys. DO: Measurement in liquids GAS: Measurement in gases Press enter to confirm.	dO % , dO mg/l dO ppm GAS %
Polarization voltage 	To be entered separately for measurement/calibration. When measuring low oxygen concentrations (traces) U-POL MEAS = -500 mV Enter V_{pol} using arrow keys. Press enter to confirm.	-675 mV -400...-1000 mV (0000...-1000 mV for trace measurement) Not for Memosens Not for optical sensor
Membrane compensation 	Enter membrane compensation using \blacktriangle \blacktriangledown \blacktriangleleft \blacktriangleright keys. Press enter to confirm.	01.00 00.50...05.00 Not for Memosens Not for optical sensor Not for ISM sensor
Type of temp probe 	Select type of temperature probe using \blacktriangle \blacktriangledown keys. Press enter to confirm.	22 NTC 30 NTC Not for Memosens Not for optical sensor Not for ISM sensor

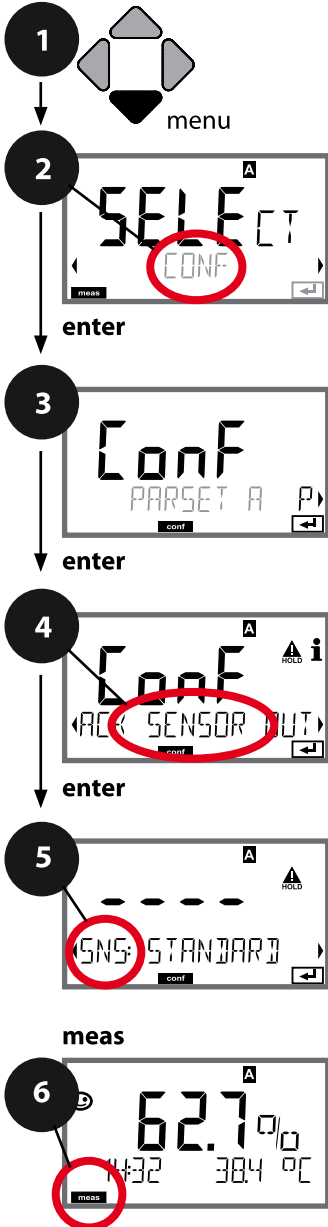

SENSOR, Temperature Unit, Medium: Water/Air, Calibration Timer



- 1 Press **menu** key.
- 2 Select **CONF** using ◀ ▶, press **enter**.
- 3 Select parameter set using ◀ ▶ keys, press **enter**.
- 4 Select **SENSOR** menu using ◀ ▶ keys, press **enter**.
- 5 All items of this menu group are indicated by the "SNS:" code. Press **enter** to select menu, edit using arrow keys (see next page). Confirm (and proceed) by pressing **enter**.
- 6 Exit: Press **meas** key until the [meas] mode indicator is displayed.

Select sensor type	5	enter
Select measuring mode		enter
Polarization voltage		enter
Membrane compensation		
Type of temp probe		
Temperature unit		
Calibration medium water/air		
Calibration timer		
ACT - Adaptive calibration timer		
TTM - Adaptive maintenance timer		
CIP/SIP counter		
Autoclaving counter		
CHECK TAG		
CHECK GROUP		

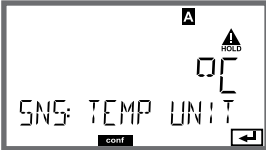
5

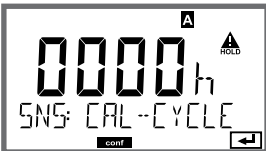
Menu item	Action	Select
Temperature unit 	Select temperature unit using ▲ ▼ keys. Press enter to confirm.	°C °F
Medium: air/water 	Select calibration medium using ▲ ▼ keys. AIR: Air as cal medium WTR: Air-saturated water as cal medium Press enter to confirm.	CAL_AIR CAL_WTR
Calibration timer 	Select/deselect calibration timer using ▲ ▼ keys Press enter to confirm.	OFF ON
(ON: calibration cycle) 	Enter calibration cycle in hours using ▲ ▼ ◀ ▶ keys Press enter to confirm.	0...9999 h 0168 h

Note for the calibration timer:

When Sensocheck has been activated in the Configuration / Alarm menu, the expiration of the calibration interval is indicated by Sensoface (beaker icon and smiley).

The calibration timer settings apply to both parameter sets A and B. The time remaining until the next due calibration can be seen in the diagnostics menu (see "Diagnostics").

ISM Sensor, Adaptive Cal Timer (ACT)

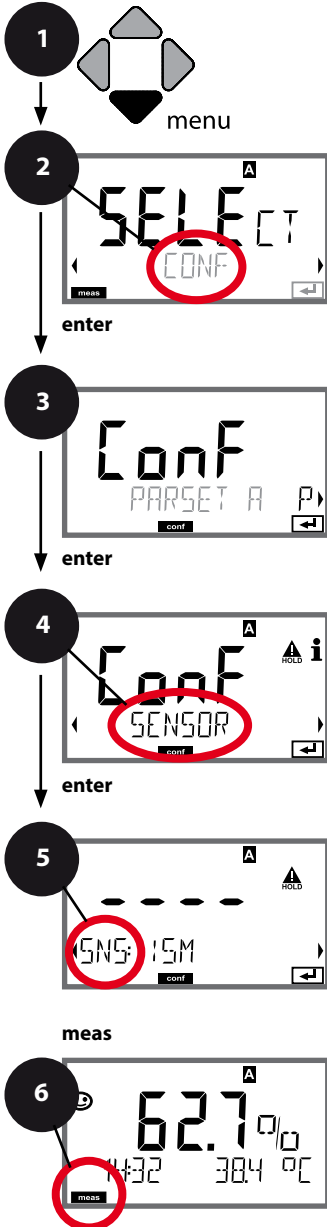

- 1 Press **menu** key.
- 2 Select **CONF** using ◀ ▶ , press **enter**.
- 3 Select parameter set using ◀ ▶ keys, press **enter**.
- 4 Select **SENSOR** menu using ◀ ▶ keys, press **enter**.
- 5 All items of this menu group are indicated by the "SNS:" code. Press **enter** to select menu, edit using arrow keys (see next page). Confirm (and proceed) by pressing **enter**.
- 6 Exit: Press **meas** key until the [meas] mode indicator is displayed.

Select measuring mode	5	enter
Select sensor type		
Polarization voltage		
Temperature unit		
Calibration medium water/air		
Calibration timer		
ACT - Adaptive calibration timer		
TTM - Adaptive maintenance timer		
CIP/SIP counter		
Autoclaving counter		

5

Adaptive Cal Timer (ACT)

By issuing a Sensoface message, the adaptive calibration timer reminds you to calibrate the sensor. After expiration of the interval, Sensoface is getting “sad”. Pressing the info key shows the text “OUT OF CAL TIME CALIBRATE SENSOR” which reminds you that a calibration is due. The ACT interval is either read automatically from the sensor settings (7 days) or can be specified manually (max. 9999 days). Stressing influences (temperature, measurement in extreme ranges) shorten the timer interval.

The adaptive cal timer is reset after each calibration.

You can configure the current outputs so that a Sensoface message generates a 22-mA error signal, see page 69.

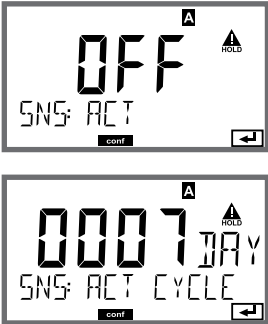
Menu item	Action	Select
<p>Adaptive cal timer (ACT)</p> 	<p>Select using arrow keys:</p> <p>AUTO: The interval stored in the ISM sensor is used (default 7 days)</p> <p>MAN: The interval is specified manually (0 ... 9999 days)</p> <p>Press enter to confirm.</p>	<p>OFF/AUTO/MAN</p>

ISM Sensor, Adaptive Maintenance Timer (TTM)

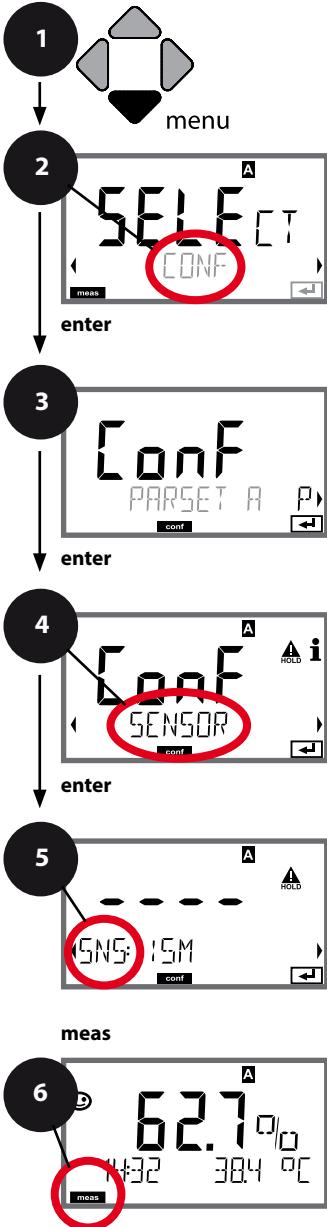

- 1 Press **menu** key.
- 2 Select **CONF** using ◀ ▶ , press **enter**.
- 3 Select parameter set using ◀ ▶ keys, press **enter**.
- 4 Select **SENSOR** menu using ◀ ▶ keys, press **enter**.
- 5 All items of this menu group are indicated by the "SNS:" code. Press **enter** to select menu, edit using arrow keys (see next page). Confirm (and proceed) by pressing **enter**.
- 6 Exit: Press **meas** key until the [meas] mode indicator is displayed.

Select measuring mode	enter
Select sensor type	enter
Polarization voltage	enter
Temperature unit	
Calibration medium water/air	
Calibration timer	
ACT - Adaptive calibration timer	
TTM - Adaptive maintenance timer	
CIP/SIP counter	
Autoclaving counter	



5

Adaptive Maintenance Timer (TTM, Time to Maintenance)

By issuing a Sensoface message, the adaptive maintenance timer reminds you to service the sensor. After expiration of the interval, Sensoface is getting “sad”. Pressing the info key shows the text “OUT OF MAINTENANCE CLEAN SENSOR” which reminds you that a sensor maintenance is due. The TTM interval is either read automatically from the sensor settings or can be specified manually (max. 9999 days).

Stressing influences (temperature, measurement in extreme ranges) shorten the timer interval.

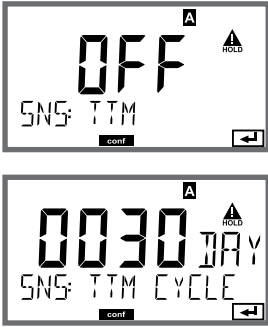
You can configure the current outputs so that a Sensoface message generates a 22-mA error signal, see page 69.

Menu item	Action	Select
<p>Adaptive maintenance timer (TTM)</p> 	<p>Select using arrow keys:</p> <p>AUTO: The interval stored in the ISM sensor is used (default 30 days)</p> <p>MAN: The interval is specified manually (0 ... 9999 days)</p> <p>Press enter to confirm.</p>	<p>OFF/AUTO/MAN</p>
<p>The adaptive maintenance timer can be reset in the SERVICE / SENSOR / TTM menu. Here, the interval is reset to its initial value.</p>		
	<p>To do so, select “TTM RESET = YES” and confirm by pressing enter.</p>	<p>NO / YES</p>

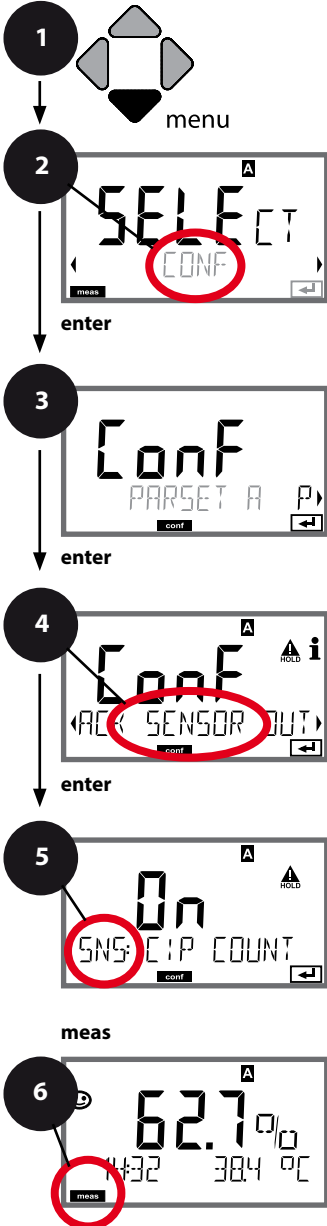

Sensor, CIP Cleaning Cycles, SIP Sterilization Cycles



- 1 Press **menu** key.
- 2 Select **CONF** using ◀ ▶, press **enter**.
- 3 Select parameter set using ◀ ▶ keys, press **enter**.
- 4 Select **SENSOR** menu using ◀ ▶ keys, press **enter**.
- 5 All items of this menu group are indicated by the "SNS:" code. Press **enter** to select menu, edit using arrow keys (see next page). Confirm (and proceed) by pressing **enter**.
- 6 Exit: Press **meas** key until the [meas] mode indicator is displayed.

Select measuring mode	5	enter
Select sensor type		enter
Polarization voltage		enter
Temperature unit		
Medium: water/air		
Calibration timer		
ACT - Adaptive calibration timer		
TTM - Adaptive maintenance timer		
CIP counter, cleaning cycles		
CIP cleaning cycles		
SIP counter, sterilization cycles		
SIP sterilization cycles		
Autoclaving counter		
CHECK TAG		
CHECK GROUP		

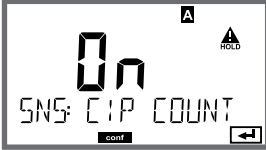
5

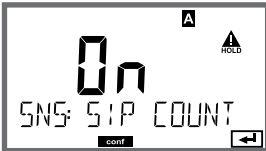
Menu item	Action	Select
<p>CIP counter</p> 	<p>Use arrow keys ▲ ▼ to set the CIP counter: OFF: No counter ON: Fixed cleaning cycle (adjust in the next step) Press enter to confirm.</p>	<p>OFF/ON</p>
<p>CIP cycles</p> 	<p>Only with CIP COUNT ON: Enter max. number of cleaning cycles using ▲ ▼ ◀ ▶ keys Press enter to confirm.</p>	<p>0...9999 CYC (0000 CYC)</p>
<p>SIP counter</p> 	<p>Use arrow keys ▲ ▼ to adjust SIP counter: OFF: No counter ON: Max. sterilization cycles (adjust as for CIP counter) Press enter to confirm.</p>	<p>OFF/ON</p>

The cleaning and sterilization cycles are counted to measure the load on the sensor. Suitable for biochemical applications (process temp approx. 0...50 °C, CIP temperature > 55 °C, SIP temperature > 115 °C).

ISM Sensor, Autoclaving Counter

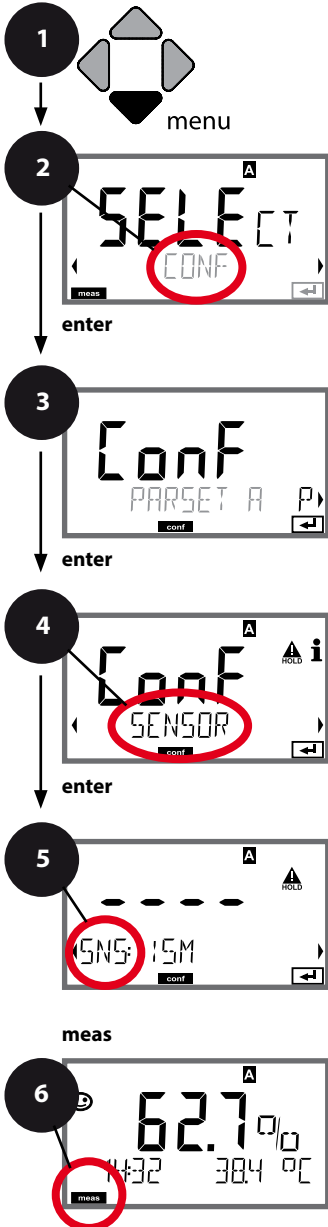

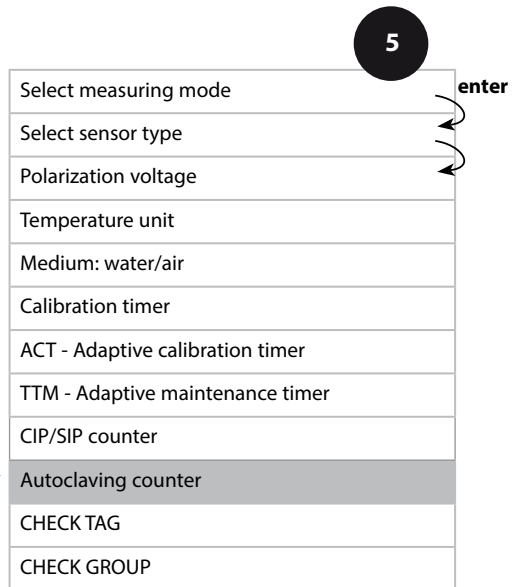

- 1 Press **menu** key.
- 2 Select **CONF** using ◀ ▶, press **enter**.
- 3 Select parameter set using ◀ ▶ keys, press **enter**.
- 4 Select **SENSOR** menu using ◀ ▶ keys, press **enter**.
- 5 All items of this menu group are indicated by the "SNS:" code. Press **enter** to select menu, edit using arrow keys (see next page). Confirm (and proceed) by pressing **enter**.
- 6 Exit: Press **meas** key until the [meas] mode indicator is displayed.



5

Autoclaving Counter

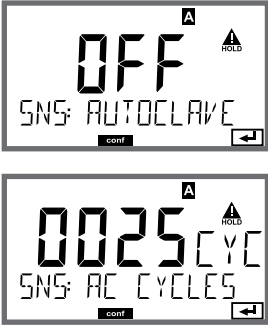
After reaching a specified limit value the autoclaving counter generates a Sensoface message. As soon as the counter has reached the specified value, Sensoface is getting “sad”. Pressing the info key shows the text “AUTOCLAVE CYCLES OVERRUN” which reminds you that the maximum number of autoclaving cycles has been reached. After each autoclaving process, you must manually increment the autoclaving counter in the SENSOR service menu. The transmitter displays “INCREMENT AUTOCLAVE CYCLE” as confirmation. You can configure the current outputs so that a Sensoface message generates a 22-mA error signal, see page 69.

Menu item	Action	Select
<p>Autoclaving counter</p> 	<p>Select using arrow keys: ON: Enter the number of cycles (0 ... 9999). Press enter to confirm.</p>	<p>OFF / ON</p>
<p>Incrementing the autoclaving counter (SERVICE menu)</p> 	<p>After having completed an autoclaving process, open the SERVICE menu SENSOR / AUTOCLAVE to increment the autoclaving count. To do so, select “YES” and confirm by pressing enter.</p>	<p>NO / YES</p>

With the autoclaving counter switched on, you must increment the count after each autoclaving process in the SERVICE/SENSOR/AUTOCLAVE ... menu:

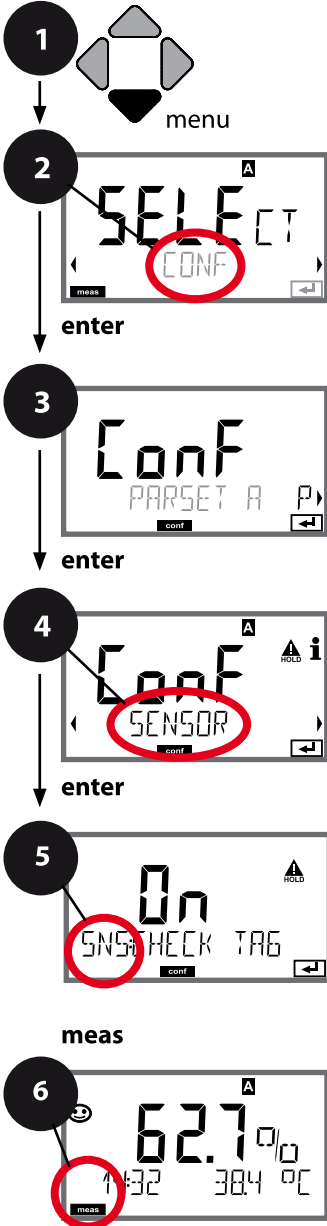

Sensor, Sensor Verification (TAG, GROUP)



- 1 Press **menu** key.
- 2 Select **CONF** using ◀ ▶ , press **enter**.
- 3 Select parameter set using ◀ ▶ keys, press **enter**.
- 4 Select **SENSOR** menu using ◀ ▶ keys, press **enter**.
- 5 All items of this menu group are indicated by the "SNS:" code.
Press **enter** to select menu, edit using arrow keys (see next page). Confirm (and proceed) by pressing **enter**.
- 6 Exit: Press **meas** key until the [meas] mode indicator is displayed.

Select sensor type	5	enter
Select measuring mode		
Temperature unit		
Calibration medium water/air		
Calibration timer		
ACT - Adaptive calibration timer		
TTM - Adaptive maintenance timer		
CIP/SIP counter		
Autoclaving counter		
CHECK TAG		
CHECK GROUP		

5

Menu item	Action	Choices
<p>TAG</p> 	<p>Select ON or OFF using ▲ ▼ keys. Press enter to confirm.</p> <p>When switched on, the entry for "TAG" in the Memosens sensor is compared to the entry in the analyzer. If the entries differ, a message will be generated.</p>	<p>ON/OFF</p>
<p>GROUP</p> 	<p>Select ON or OFF using ▲ ▼ keys. Press enter to confirm.</p> <p>Function as described above</p>	<p>ON/OFF</p>

Sensor Verification (TAG, GROUP)

When Memosens sensors are calibrated in the lab, it is often useful and sometimes even mandatory that these sensors will be operated again at the same measuring points or at a defined group of measuring points. To ensure this, you can save the respective measuring point (TAG) or group of measuring points (GROUP) in the sensor. TAG and GROUP can be specified by the calibration tool or automatically entered by the transmitter. When connecting an MS sensor to the transmitter, it can be checked if the sensor contains the correct TAG or belongs to the correct GROUP. If not, a message will be generated, Sensoface gets "sad", and the display backlighting turns magenta (purple). The "sad" Sensoface icon can also be signaled by a 22 mA error current. Sensor verification can be switched on in the Configuration in two steps as TAG and GROUP if required.

When no measuring point or group of measuring points is saved in the sensor, e.g., when using a new sensor, Stratos enters its own TAG and GROUP. When sensor verification is switched off, Stratos always enters its own measuring point and group.

A possibly existing TAG/GROUP will be overwritten.

Device type: Oxy				
Oxy sensor		Choices	Default	
SNS:	(Select text line)	STANDARD 10 Typ TRACES* 01 Typ SUBTRACES* 001 Typ (* requires "Traces" Option) ISM MEMOSENS	STANDARD 10 Typ	
	MEAS MODE	dO %, dO mg/l dO ppm, GAS %	dO %	
	U-POL	-400...-1000 mV (0000...-1000 mV for traces)	-675 mV	
	U-POL CAL			
	MEMBR. COMP.	00.50...03.00	01.00	
	RTD TYPE	22 NTC 30 NTC	22 NTC	
	TEMP UNIT	°C / °F	°C	
	CAL MODE	CAL AIR CAL WTR	CAL AIR	
	CAL TIMER	ON/OFF	OFF	
	ON	CAL-CYCLE	0...9999 h	0168 h
Memosens LDO ISM	ACT (Adaptive Calibration Timer) (for ISM only)		OFF / AUTO / MAN	OFF
	MAN	ACT CYCLE	0...9999 DAY	0007 DAY
	TTM (Time To Maintenance) (for ISM only)		OFF / AUTO / MAN	OFF
	MAN	TTM CYCLE	0...9999 DAY	0030 DAY
	CIP COUNT		ON/OFF	OFF
	ON	CIP CYCLES	0...9999 CYC	0025 CYC
	SIP COUNT		ON/OFF	OFF
	ON	SIP CYCLES	0...9999 CYC	0025 CYC
	AUTOCLAVE		ON/OFF	OFF
	ON	AC CYCLES	0...9999 CYC	0000 CYC
	CHECK TAG		ON/OFF	OFF
	CHECK GROUP		ON/OFF	OFF

Configuration (default in bold print)			
Current output 1		Oxy	
OT1:	RANGE	4 ... 20 mA /0 ... 20 mA	
	CHANNEL	OXY / TMP	
	OXY dO %	BEGIN 4 mA (0 mA)	000.0 ... 600.0 %
		END 20 mA	000.0 ... 600.0 %
	OXY dO mg/l	BEGIN 4 mA (0 mA)	0000 µg/l ... 99.99 mg/l
		END 20 mA	0000 µg/l ... 99.99 mg/l
	OXY dO ppm	BEGIN 4 mA (0 mA)	0000 ppb ... 99.99 ppm
		END 20 mA	0000 ppb ... 99.99 ppm
	OXY GAS %	BEGIN 4 mA (0 mA)	0000 ppm ... 99.99 %
		END 20 mA	0000 ppm ... 99.99 %
	TMP °C	BEGIN 4 mA (0 mA)	- 20 ... 150 °C / 000.0 °C
		END 20 mA	- 20 ... 150 °C / 100.0 °C
	TMP °F	BEGIN 4 mA (0 mA)	- 4 ... 302 °C / 032.0 °F
		END 20 mA	- 4 ... 302 °C / 212.0 °F
	FILTERTIME	0...120 SEC / 120 SEC	
FAIL 22 mA	ON / OFF		
FACE 22 mA	ON / OFF		
HOLD MODE	LAST / FIX		
FIX HOLD-FIX	4 ... 22 mA / 021.0 mA		
Current output 2		Default setting CHANNEL: TMP (other settings like OT1)	

Correction		Oxy	
COR:	SALINITY	00.00 ... 45.00 ppt (00.00 ppt)	
	PRESSURE UNIT	BAR / KPA / PSI	
	PRESSURE	MAN / EXT. (with SW-A005 "External current input" option only)	
	BAR	PRESSURE	0.000 ... 9.999 BAR (1.013 BAR)
	KPA	PRESSURE	000.0 ... 999.9 KPA (100 KPA)
	PSI	PRESSURE	000.0 ... 145.0 PSI (14.5 PSI)

Configuration (default in bold print)**CNTR_IN input**

IN	CONTROL		PARSET / FLOW
	FLOW	FLOW ADJUST	0 ... 20000 pulses/liter (12000 pulses/liter)

Alarm

ALA	DELAYTIME		0 ... 600 s (0010 SEC)
	SENSOCHECK		ON / OFF
	FLOW CNTR		ON / OFF
	ON	FLOW MIN	0 ... 99.9 liters/h (005.0 liters/h)
FLOW MAX		0 ... 99.9 liters/h (025.0 liters/h)	

Relay contacts REL1, REL2

REL	LIMITS CONTROLLER	The following submenu depends on the selected setting.
RL1	CHANNEL	OXY / TMP / FLOW
	FUNCTION	Lo LEVEL / Hi LEVEL
	CONTACT	N/O / N/C
	LEVEL	000.0 % 000.0 ... 600.0 % 0000 µg/l ... 99.99 mg/l 0000 ppb ... 99.99 ppm 0000 ppm ... 99.99 % (-20 ... 150 °C)
	HYSTERESIS	000.0 % 0 ... 50 % full scale
	DELAYTIME	0010 SEC 0000 ... 9999 s
RL2	See RL1 for configuration; default setting: CHANNEL = TMP	

Configuration (default in bold print)		
PID controller		Oxy
CTR	CHANNEL	OXY / TMP
	TYPE	PLC / PFC
	PLC	00001 ... 0600 s (0010 SEC)
	PFC	0001 ... 0180 min ⁻¹ (0060 min⁻¹)
	SETPOINT	within measuring range
	DEAD BAND	0 ... 50 % full scale
	P-GAIN	10 ... 999 % (0100 %)
	I-TIME	0 ... 9999 s (0000 SEC)
	D-TIME	0 ... 9999 s (0000 SEC)
	HOLD MODE	Y LAST / Y OFF

Rinse contact WASH		
WSH	WASH / PARSET A/B	Rinse contact / Signaling the active parameter set
	WASH CYCLE	0.0 ... 999.9 h (000.0 h)
	WASH TIME	0 ... 1999 s (0060 SEC)
	RELAX TIME	RELAX TIME 0000 ... 1999 s (0030 s)
	CONTACT	N/O / N/C

Selecting the parameter set PARSET		
PAR	PARSET FIX A MANUAL CNTR INPUT	(no switchover, parameter set A) (manual selection in the "Configuration" menu) (switchover via CNTR control input)

Time/date		
CLK	FORMAT	24 h / 12 h
	24 h	hh:mm
	12 h	hh:mm (AM / PM) 00 ... 12:59 AM / 1 ... 11:59 PM
	DAY / MONTH	dd.mm
	YEAR	2000 ... 2099

Measuring points (TAG / GROUP)		
TAG	The entries are made in the text line.	A...Z, 0...9, - + < > ? / @
GROUP	The entries are made in the text line.	0000...9999

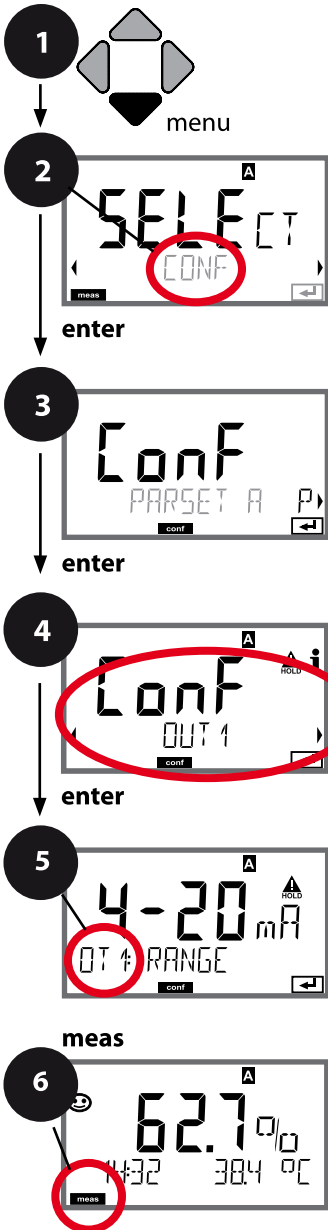

Output Current, Range, Current Start, Current End



- 1 Press **menu** key.
- 2 Select **CONF** using $\leftarrow \rightarrow$, press **enter**.
- 3 Select parameter set using $\leftarrow \rightarrow$ keys, press **enter**.
- 4 Select **OUT1** menu using $\leftarrow \rightarrow$ keys, press **enter**.
- 5 All items of this menu group are indicated by the "OT1:" code.
Press **enter** to select menu, edit using arrow keys (see next page). Confirm (and proceed) by pressing **enter**.
- 6 Exit: Press **meas** key until the [meas] mode indicator is displayed.

5	Current range	enter
	Process variable	↔
	Current start	↔
	Current end	
	Time averaging filter	
	Output current during error message	
	Output current for Sensoface message	
	Output current during HOLD	
	Output current for HOLD FIX	

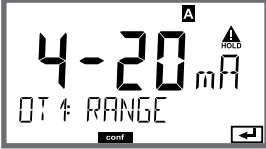
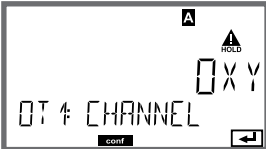
5

Menu item	Action	Select
<p>Current range</p> 	<p>Select 4-20 mA or 0-20 mA range using ▲ ▼ keys.</p> <p>Press enter to confirm.</p>	<p>4-20 mA / 0-20 mA</p>
<p>Process variable</p> 	<p>Example: current output 1, device type OXY</p> <p>Select using ▲ ▼ keys: OXY: oxygen value TMP: Temperature Press enter to confirm.</p>	<p>OXY / TMP</p>
<p>Current start / end</p> 	<p>Modify digit using ▲ ▼ keys, select next digit using ◀ ▶ keys.</p> <p>Press enter to confirm.</p>	<p>000.0 ... 0600 % (OXY, Sensor 10) 0.000 ... 0150 % (OXY, Sensor 01, 001 and "Traces" Option) -20 ... 150 °C / -4 ... 302 °F (TMP)</p>
<p>For process variables comprising several decades, decimal point and dimension can be shifted using the ◀ ▶ cursor keys.</p> <p>Then, the desired number is entered using ◀ ▶ and ◀ ▶. For measurement in gases (GAS), this method is used to switch between ppm and % for volume concentration (10000 ppm = 1 %).</p>		

Assignment of measured values: Current start and current end

Example 1: Range 0...100%

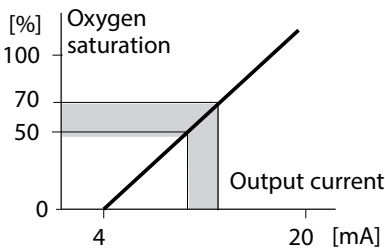

Example 2: Range 50...70%

Advantage: Higher resolution in range of interest

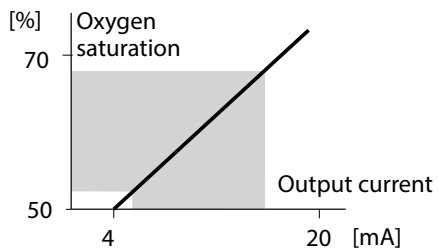

Output Current, Time Averaging Filter

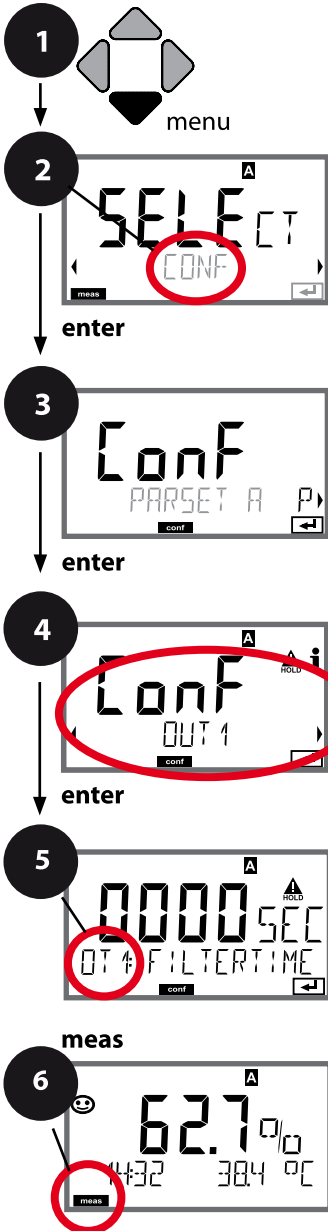

- 1 Press **menu** key.
- 2 Select **CONF** using $\leftarrow \rightarrow$, press **enter**.
- 3 Select parameter set using $\leftarrow \rightarrow$ keys, press **enter**.
- 4 Select **OUT1** menu using $\leftarrow \rightarrow$ keys, press **enter**.
- 5 All items of this menu group are indicated by the "OT1:" code.
Press **enter** to select menu, edit using arrow keys (see next page). Confirm (and proceed) by pressing **enter**.
- 6 Exit: Press **meas** key until the [meas] mode indicator is displayed.

Current range	<p>5</p> <p>enter</p> <p>enter</p> <p>enter</p>
Process variable	
Current start	
Current end	
Time averaging filter	
Output current during error message	
Output current for Sensoface message	
Output current during HOLD	
Output current for HOLD FIX	

5

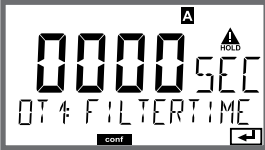
Menu item	Action	Select
Time averaging filter 	Enter value using ▲ ▼ ◀ ▶ keys. Press enter to confirm.	0...120 SEC (0000 SEC)

Time averaging filter

To smoothen the current output, a low-pass filter with adjustable filter time constant can be switched on. When there is a jump at the input (100 %), the output level is at 63 % after the time interval has been reached. The time interval can be set from 0 to 120 sec. If the time interval is set to 0 sec, the current output directly follows the input.

Note:

The filter only acts on the current output, not on the display, the limit values, or the controller!

During HOLD the filter is not applied. This prevents a jump at the output.

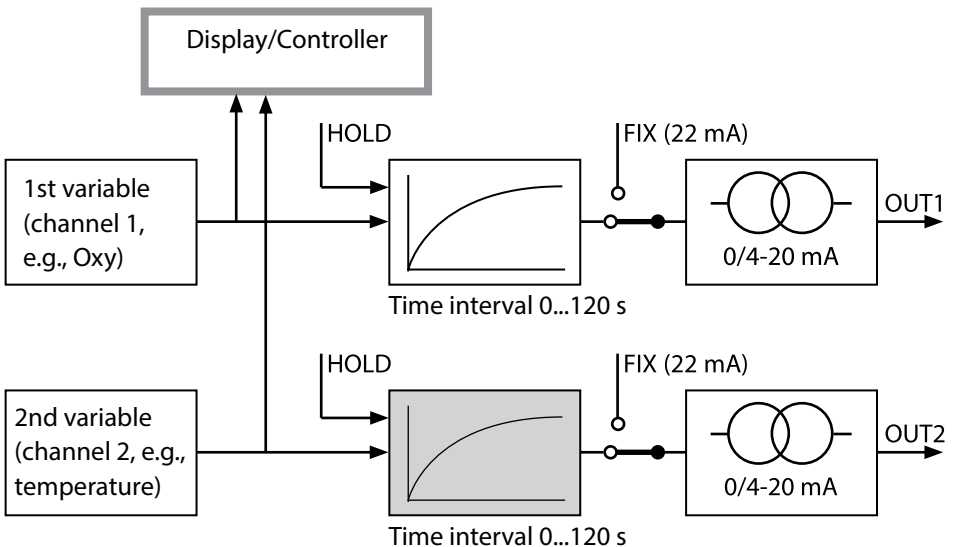

Output Current, Error and HOLD

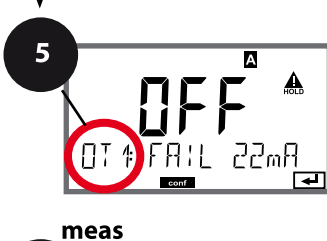
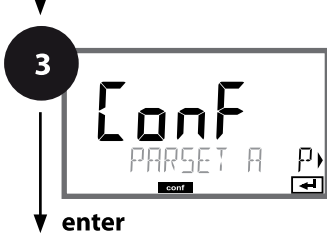



- 1 Press **menu** key.
- 2 Select **CONF** using $\leftarrow \rightarrow$, press **enter**.
- 3 Select parameter set using $\leftarrow \rightarrow$ keys, press **enter**.
- 4 Select **OUT1** menu using $\leftarrow \rightarrow$ keys, press **enter**.
- 5 All items of this menu group are indicated by the "OT1:" code. Press **enter** to select menu, edit using arrow keys (see next page). Confirm (and proceed) by pressing **enter**.
- 6 Exit: Press **meas** key until the [meas] mode indicator is displayed.

5

Current range	enter
Process variable	↻
Current start	↻
Current end	
Time averaging filter	
Output current during error message	
Output current for Sensoface message	
Output current during HOLD	
Output current for HOLD FIX	

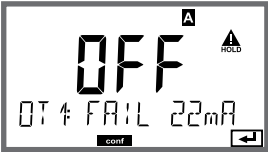
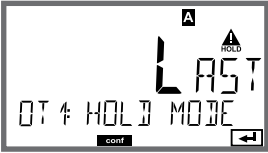
5

Menu item	Action	Choices
Output current during error message 	The output current can be set to 22 mA in the case of error messages or error messages. Select ON or OFF using ▲ ▼ keys. Confirm by pressing enter	OFF / ON
Output current during Sensoface messages OT1: FACE 22 mA	The output current can be set to 22 mA in the case of Sensoface messages. Select ON or OFF using ▲ ▼ keys. Confirm by pressing enter	OFF / ON
Output current during HOLD 	LAST: During HOLD the last measured value is maintained at the output. FIX: During HOLD a value (to be entered) is maintained at the output. Select using ▲ ▼ keys. Press enter to confirm.	LAST/FIX
Output current for HOLD FIX 	Only with FIX selected: Enter current which is to flow at the output during HOLD. Enter value using ▲ ▼ ◀ ▶ keys. Press enter to confirm.	00.00...22.00 mA (21.00 mA)

Output signal during HOLD:

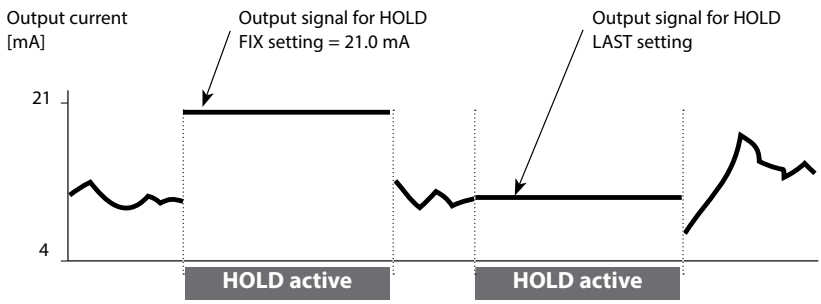

Correction



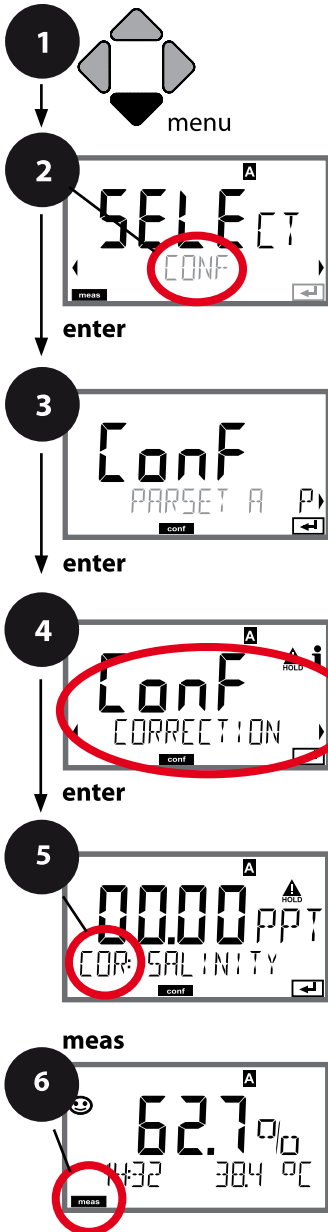

Salinity Correction, Pressure Correction

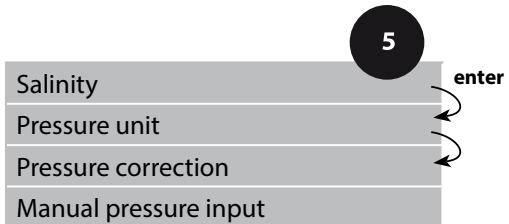

- 1 Press **menu** key.
- 2 Select **CONF** using **◀ ▶**, press **enter**.
- 3 Select parameter set using **◀ ▶** keys, press **enter**.
- 4 Select **CORRECTION** menu using **◀ ▶** keys, press **enter**.
- 5 All items of this menu group are indicated by the "COR:" code.
Press **enter** to select menu, edit using arrow keys (see next page). Confirm (and proceed) by pressing **enter**.
- 6 Exit: Press **meas** key until the [meas] mode indicator is displayed.

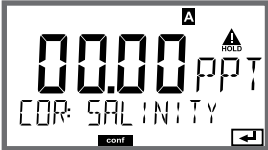
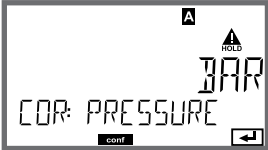

5

Menu item	Action	Choices
<p>Enter salinity</p> 	<p>Enter the salinity of the process medium. Enter value using ▲ ▼ ◀ ▶ keys. Press enter to confirm.</p>	<p>00.00...45.00 ppt</p>
<p>Enter pressure unit</p> 	<p>Select desired pressure unit using ▲ ▼ keys. Press enter to confirm.</p>	<p>Bar/kPa/PSI</p>
<p>Enter pressure correction</p> 	<p>Select using ▲ ▼ keys: MAN (manual input) Press enter to confirm.</p>	<p>MAN / EXT</p>
<p>Manual pressure input</p> 	<p>Enter value using ▲ ▼ ◀ ▶ keys. Press enter to confirm.</p>	<p>Input range: 0.000...9.999 BAR / 000.0...999.9 KPA / 000.0...145.0 PSI</p> <p>1.013 BAR</p>
<p>Current input/ Pressure range</p> 	<p>With external pressure input, select current input 0(4) ... 20 mA and the pressure parameters for current start and end using ▲ ▼ ◀ ▶ keys.</p>	<p>0 ... 20 mA / 4 ... 20 mA</p> <p>0.000...9.999 Bar / 000.0...999.9 kPa / 000.0...999.9 PSI</p>

Parameter Set Selection (External Signal)

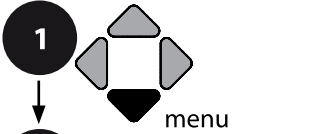

enter



enter

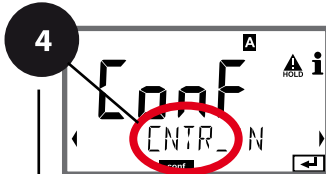

enter



meas



- 1 Press **menu** key.
- 2 Select **CONF** using ◀ ▶, press **enter**.
- 3 Select parameter set A using ◀ ▶ keys, press **enter**.
- 4 Select **CNTR_IN** menu using ◀ ▶ keys, press **enter**.
- 5 All items of this menu group are indicated by the "IN:" code.
Press **enter** to select menu, edit using arrow keys (see next page). Confirm (and proceed) by pressing **enter**.
- 6 Exit: Press **meas** key until the [meas] mode indicator is displayed.

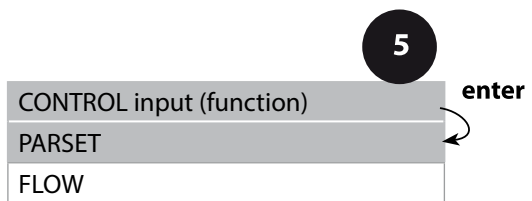

5

Menu item	Action	Select
Select function of CONTROL input 	Select using ◀ ▶ keys, confirm by pressing enter	PARSET FIX A / MANUAL / CNTR INPUT (selecting parameter set A/B via signal at CONTROL input)

External switchover of parameter sets

The parameter set A/B can be activated from outside by sending a signal to the CONTROL input (e.g., from the process control system).

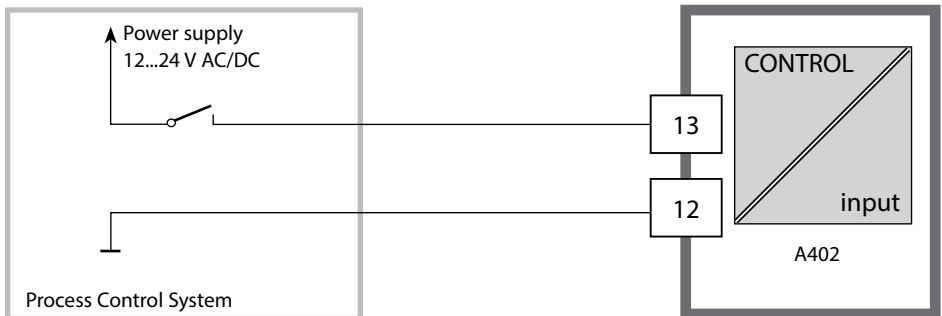

Parameter set A	0...2 V AC/DC
Parameter set B	10...30 V AC/DC

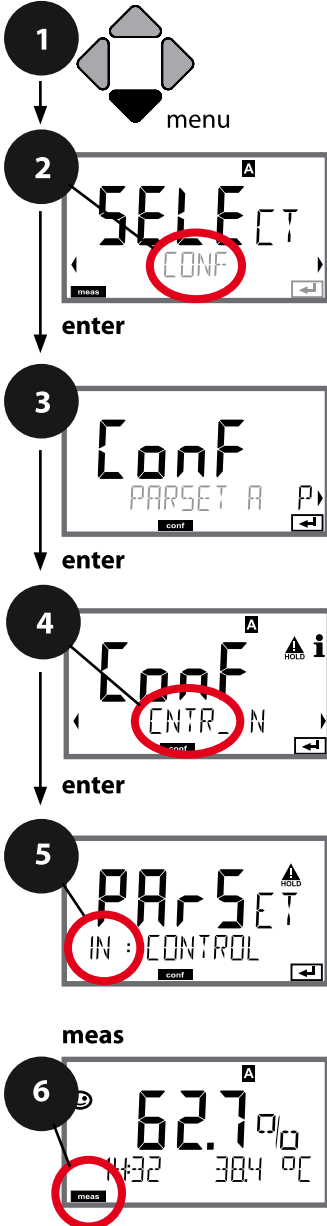

Flow Measurement

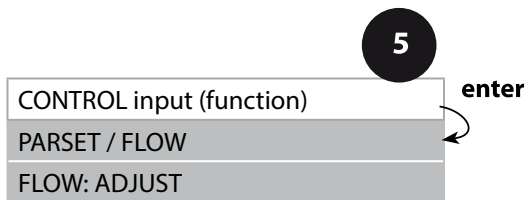

- 1 Press **menu** key.
- 2 Select **CONF** using ◀ ▶ , press **enter**.
- 3 Select parameter set A using ◀ ▶ keys, press **enter**.
- 4 Select **CNTR_IN** menu using ◀ ▶ keys, press **enter**.
- 5 All items of this menu group are indicated by the "IN:" code. Press **enter** to select menu, edit using arrow keys (see next page). Confirm (and proceed) by pressing **enter**.
- 6 Exit: Press **meas** key until the [meas] mode indicator is displayed.



5

Menu item	Action	Select
Select function of CONTROL input 	Select using ▲ ▼ keys, confirm by pressing enter	PARSET (selecting parameter set A/B via signal at CONTROL input)
		Flow (for connecting a pulse-output flow meter)
Adjust to flow meter: 	With "Flow" selected, you must adjust the device to the flow meter used. Enter value using arrow keys, confirm by pressing enter	12000 pulses/liter

In the alarm menu you can configure flow monitoring.

When you have set CONTROL to FLOW, you can specify 2 additional limit values for maximum and minimum flow. If the measured value lies outside this range, an alarm message and a 22-mA error signal (if configured) will be generated.

Note: The response speed may be reduced because the values are averaged.

Display

Flow measurement in measuring mode



Display

Flow measurement (sensor monitor)



Alarm, Alarm Delay, Sensocheck

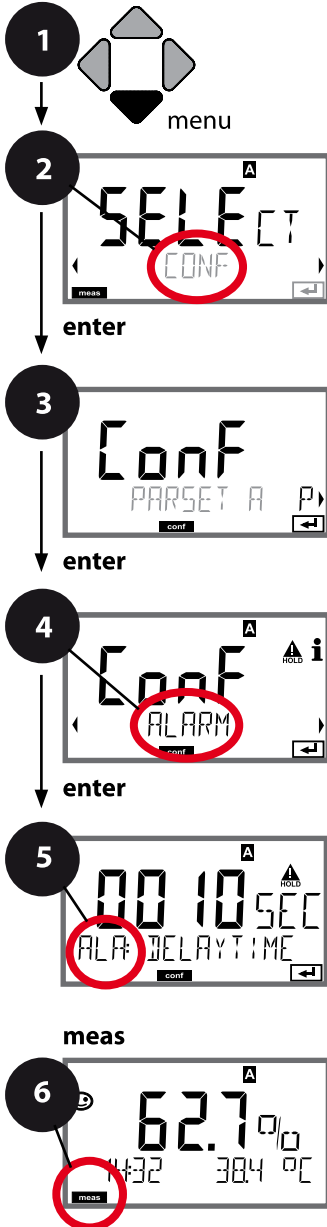



- 1 Press **menu** key.
- 2 Select **CONF** using ◀ ▶, press **enter**.
- 3 Select parameter set using ◀ ▶ keys, press **enter**.
- 4 Select **ALARM** menu using ◀ ▶ keys, press **enter**.
- 5 All items of this menu group are indicated by the "ALA:" code. Press **enter** to select menu, edit using arrow keys (see next page). Confirm (and proceed) by pressing **enter**.
- 6 Exit: Press **meas** key until the [meas] mode indicator is displayed.

5

Delay	enter
Sensocheck	enter
Alarm: CONTROL input	
With flow monitoring:	
Max. flow alarm	
With flow monitoring:	
Min. flow alarm	

5

Menu item	Action	Select
Alarm delay 	Enter alarm delay using ▲ ▼ ◀ ▶ keys. Press enter to confirm.	0...600 SEC (010 SEC)
Sensocheck 	Select Sensocheck (continuous monitoring of sensor membrane and lines). Select ON or OFF using ▲ ▼ keys. Press enter to confirm. (At the same time, Sensoface is activated. With OFF, Sensoface is also switched off.)	ON / OFF

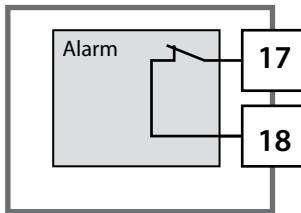

Alarm contact

The alarm contact is closed during normal operation (N/C). It opens in the case of alarm or power outage. As a result, a failure message is output even in the case of line breakage (fail-safe behavior). For contact ratings, see Specifications.

Error messages can also be signaled by a 22-mA output current (see Error messages and Configuration Output 1/Output 2).

Operating behavior of the alarm contact: see Operating States table.

The alarm delay time delays the color change of the display backlighting to red, the 22-mA signal (if configured), and the alarm contact switching.

Alarm, CONTROL Input (FLOW MIN, FLOW MAX)

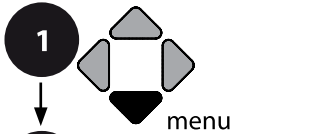

enter



enter



enter



meas



- 1 Press **menu** key.
- 2 Select **CONF** using ◀ ▶, press **enter**.
- 3 Select parameter set using ◀ ▶ keys, press **enter**.
- 4 Select **ALARM** menu using ◀ ▶ keys, press **enter**.
- 5 All items of this menu group are indicated by the "ALA:" code. Press **enter** to select menu, edit using arrow keys (see next page). Confirm (and proceed) by pressing **enter**.
- 6 Exit: Press **meas** key until the [meas] mode indicator is displayed.

5

Alarm: Delay

enter

Alarm: Sensocheck

Alarm: CONTROL input

With flow monitoring:

Max. flow alarm

With flow monitoring:

Min. flow alarm

5

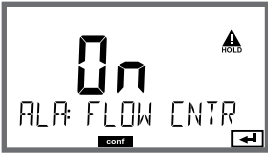
Menu item	Action	Select
<p>CONTROL input</p> 	<p>The CONTROL input can generate an alarm when assigned to "FLOW" (flow monitoring) in the CONF menu: FLOW CNTR Flow measurement: allows monitoring the minimum and maximum flow (pulse counter)</p>	<p>ON/OFF (FLOW MIN, FLOW MAX.)</p>
<p>Alarm Minimum flow FLOW MIN</p>	<p>Specify value</p>	<p>Default: 05.00 liters/h</p>
<p>Alarm Maximum flow FLOW MAX</p>	<p>Specify value</p>	<p>Default: 25.00 liters/h</p>

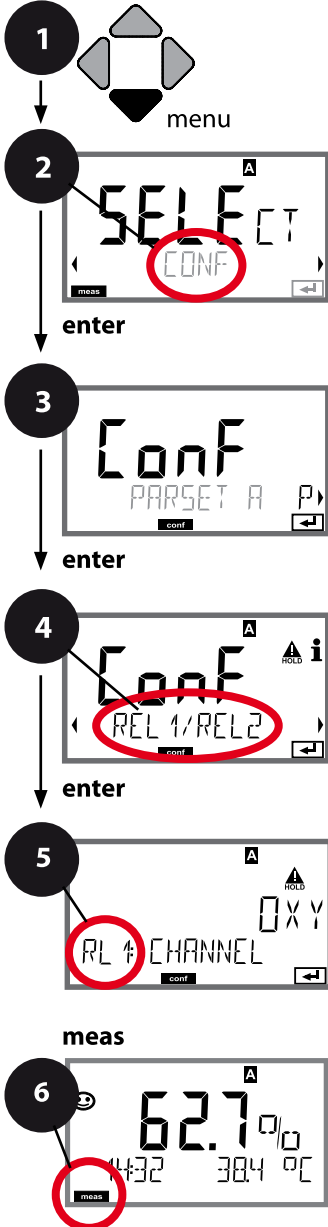

Limit Function, Relay 1



- 1 Press **menu** key.
- 2 Select **CONF** using ◀ ▶, press **enter**.
- 3 Select parameter set using ◀ ▶, press **enter**.
- 4 Select **REL1/REL2** menu using ◀ ▶ keys, press **enter**.
- 5 All items of this menu group are indicated by the "RL1:" code.
Press **enter** to select menu, edit using arrow keys (see next page). Confirm (and proceed) by pressing **enter**.
- 6 Exit: Press **meas** key until the [meas] mode indicator is displayed.

5	Use of relays	enter
	Select process variable	enter
	Limit 1 switching characteristics (function)	enter
	Limit 1 contact type	
	Limit 1 setpoint	
	Limit 1 hysteresis	
	Limit 1 delay	

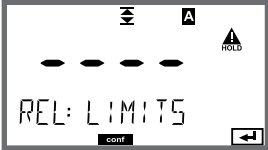
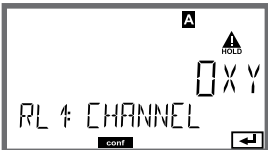
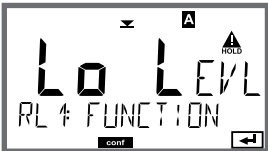
5

Menu item	Action	Select
<p>Use of relays</p> 	<p>Select in the text line using ▲ ▼ keys:</p> <ul style="list-style-type: none"> • Limit function (LIMITS) • Controller (CONTROLLER) <p>Press enter to confirm.</p>	<p>LIMITS / CONTROLLER</p> <p>Note: Selecting CONTROLLER leads to Controller menu group CTR.</p>
<p>Select process variable</p> 	<p>Select desired process variable using ▲ ▼ keys.</p> <p>Press enter to confirm.</p>	<p>Depending on module or Memosens sensor</p>
<p>Limit 1 function</p> 	<p>Select desired function using arrow keys.</p> <p>LoLevel: active if value falls below setpoint LoLevel: active if value exceeds setpoint</p> <p>Press enter to confirm.</p>	<p>Lo LEVEL / Hi LEVEL</p> <p>Limit 1 icon: ▼</p>
<p>Limit 1 contact response</p> 	<p>N/O: normally open contact N/C: normally closed contact</p> <p>Select using ▲ ▼ keys.</p> <p>Press enter to confirm.</p>	<p>N/O / N/C</p>
<p>Limit 1 setpoint</p> 	<p>Enter setpoint using ▲ ▼ ◀ ▶ keys.</p> <p>Press enter to confirm.</p>	<p>Depending on module or Memosens sensor</p>

Limit Function, Relay 1

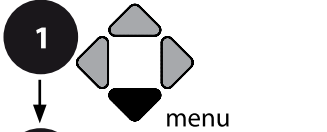

enter



enter



enter

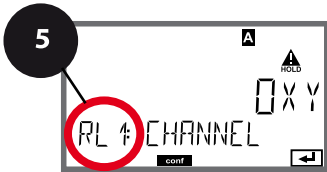

meas



- 1 Press **menu** key.
- 2 Select **CONF** using ◀ ▶, press **enter**.
- 3 Select parameter set using ◀ ▶ keys, press **enter**.
- 4 Select **REL1/REL2** menu using ◀ ▶ keys, press **enter**.
- 5 All items of this menu group are indicated by the "RL1:" code. Press **enter** to select menu, edit using arrow keys (see next page). Confirm (and proceed) by pressing **enter**.
- 6 Exit: Press **meas** key until the [meas] mode indicator is displayed.

	5	
Use of relays		enter
Select process variable		enter
Limit 1		enter
switching characteristics (function)		
Limit 1 contact type		
Limit 1 setpoint		
Limit 1 hysteresis		
Limit 1 delay		

5

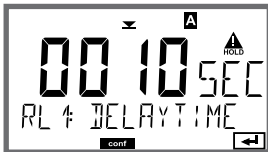
Menu item	Action	Choices
Limit 1 hysteresis 	Select hysteresis using ▲ ▼ ◀ ▶ keys. Confirm by pressing enter	0...50 % full scale
Limit 1 delay 	The contact is activated with delay (deactivated without delay) Adjust delay using ▲ ▼ ◀ ▶ keys. Press enter to confirm.	0...9999 SEC (0010 SEC)

Application of Hysteresis:

Limit Lo

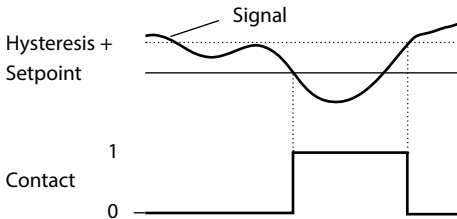

Limit Hi

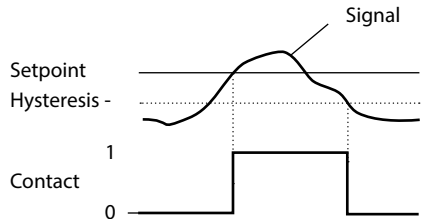

Limit Function, Relay 2

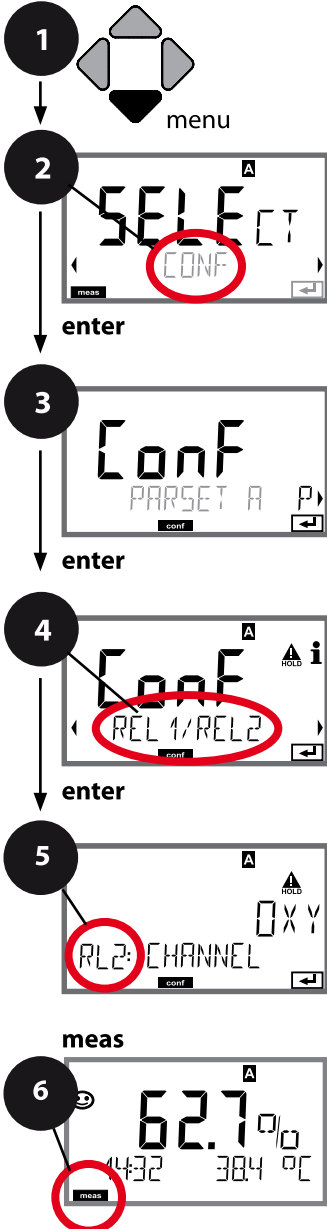

- 1 Press **menu** key.
- 2 Select **CONF** using ◀ ▶, press **enter**.
- 3 Select parameter set using ◀ ▶ keys, press **enter**.
- 4 Select **REL1/REL2** menu using ◀ ▶ keys, press **enter**.
- 5 All items of this menu group are indicated by the "RL2:" code. Press **enter** to select menu, edit using arrow keys (see next page). Confirm (and proceed) by pressing **enter**.
- 6 Exit: Press **meas** key until the [meas] mode indicator is displayed.

5 Use of relays

Select process variable

Limit 2 switching characteristics (function)

Limit 2 contact type

Limit 2 setpoint

Limit 2 hysteresis

Limit 2 delay

enter

5

Menu item	Action	Choices
Select process variable (CHANNEL)	Select desired process variable using \blacktriangle \blacktriangledown keys. Press enter to confirm.	OXY/TMP/FLOW
Limit 2 function (FUNCTION)	Select desired function using arrow keys. Press enter to confirm.	Lo LEVEL / Hi LEVEL Limit 2 icon: \blacktriangle
Limit 2 contact type (CONTACT)	N/O: normally open contact N/C: normally closed contact Select using \blacktriangle \blacktriangledown keys. Press enter to confirm.	N/O / N/C
Limit 2 setpoint (LEVEL)	Enter setpoint using \blacktriangle \blacktriangledown \blacktriangleleft \blacktriangleright keys. Press enter to confirm.	Within measuring range
Limit 2 hysteresis (HYSTERESIS)	Select hysteresis using \blacktriangle \blacktriangledown \blacktriangleleft \blacktriangleright keys. Press enter to confirm.	0...50 % full scale
Limit 2 delay (DELAYTIME)	The contact is activated with delay (deactivated without delay) Adjust delay using \blacktriangle \blacktriangledown \blacktriangleleft \blacktriangleright keys. Press enter to confirm.	0...9999 SEC (0010 SEC)

Application of Hysteresis:

Limit Lo

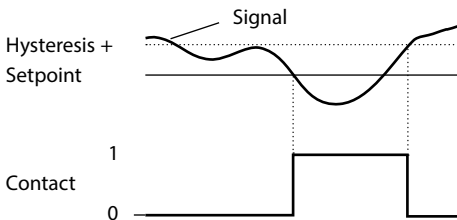

Limit Hi

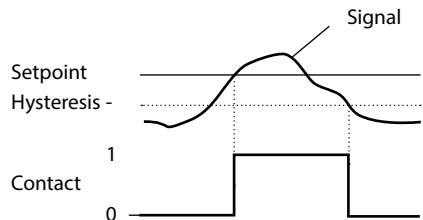

Protective Wiring of Relay Contacts

Relay contacts are subject to electrical erosion. Especially with inductive and capacitive loads, the service life of the contacts will be reduced. For suppression of sparks and arcing, components such as RC combinations, nonlinear resistors, series resistors and diodes should be used.

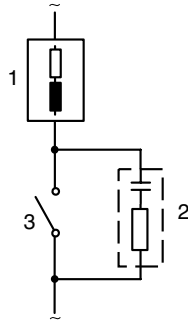
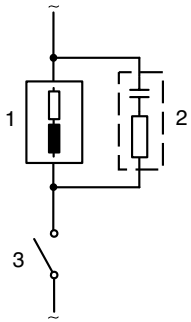

Typical AC applications with inductive load

- 1 Load
- 2 RC combination,
e.g., RIFA PMR 209
Typical RC combinations for
230 V AC:
capacitor 0.1 μF / 630 V,
resistor 100 Ω / 1 W
- 3 Contact

Typical Protective Wiring Measures

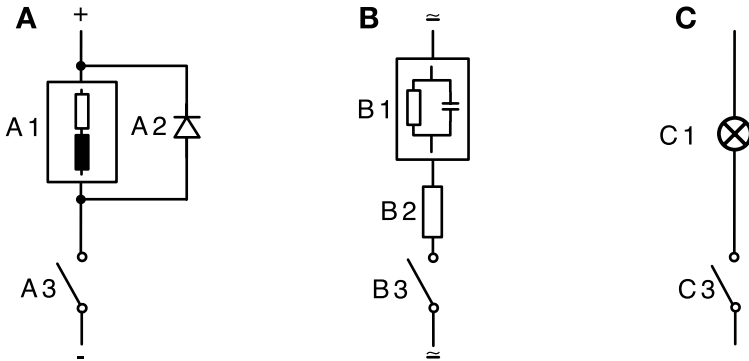

- A:** DC application with inductive load
- B:** AC/DC applications with capacitive load
- C:** Connection of incandescent lamps

- A1 Inductive load
- A2 Free-wheeling diode, e.g., 1N4007 (Observe polarity)
- A3 Contact
- B1 Capacitive load
- B1 Resistor, e.g., $8 \Omega / 1 \text{ W}$ at $24 \text{ V} / 0.3 \text{ A}$
- B3 Contact
- C1 Incandescent lamp, max $60 \text{ W} / 230 \text{ V}$, $30 \text{ W} / 115 \text{ V}$
- C3 Contact



WARNING!

Make sure that the maximum ratings of the relay contacts are not exceeded even during switching!

Typical Applications

P controller

Application for integrating control systems (e.g., closed tank, batch processes).

PI controller

Application for non-integrating control systems (e.g., drains).

PID controller

The additional derivative action compensates for measurement peaks.

Controller Characteristic

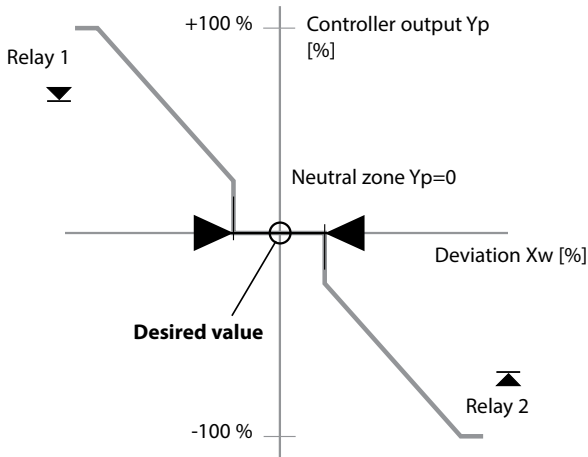

Controller Equations

$$\text{Controller output } Y = \underbrace{Y_P}_{\text{P action}} + \underbrace{\frac{1}{T_R} \int Y_P dt}_{\text{I action}} + \underbrace{T_D \frac{dY_P}{dt}}_{\text{D action}}$$

Proportional action Y_P

$$Y_P = \frac{\text{Setpoint} - \text{Meas. value}}{\text{Constant}} * K_C$$

with:

- Y_P Proportional action
- T_N Reset time [s]
- T_D Rate time [s]
- K_C Controller gain [%]
- Constant 0 % (for % O₂ or % Air)
5.00 mg/l (for mg/l)
5.00 ppm (for ppm)

Neutral zone

Tolerated deviation from desired value.

Proportional action (Gradient K_C [%])

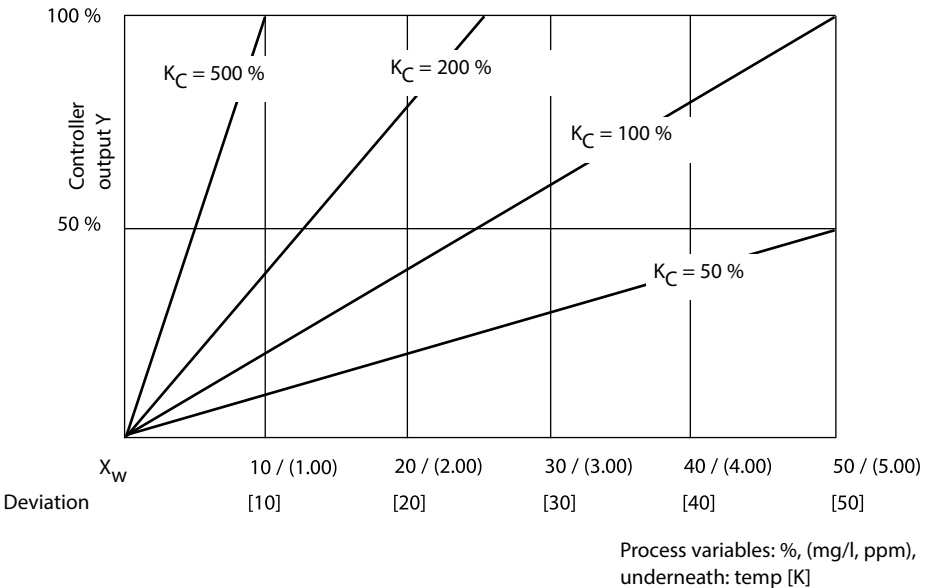

Pulse Length / Pulse Frequency Controller

Pulse Length Controller (PLC)

The pulse length controller is used to operate a valve as an actuator. It switches the contact on for a time that depends on the controller output. The period is constant. A minimum ON time of 0.5 sec is maintained even if the controller output takes corresponding values.

Output signal (relay contact) of pulse length controller

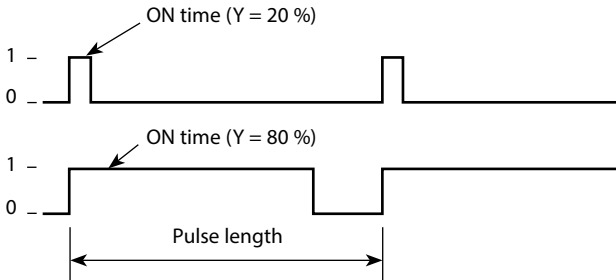

Pulse Frequency Controller (PFC)

The pulse frequency controller is used to operate a frequency-controlled actuator (metering pump). It varies the frequency with which the contacts are switched on. The maximum pulse frequency [pulses/min] can be defined. It depends on the actuator.

The contact ON time is constant. It is automatically calculated from the user-defined maximum pulse frequency:

Output signal (relay contact) of pulse frequency controller

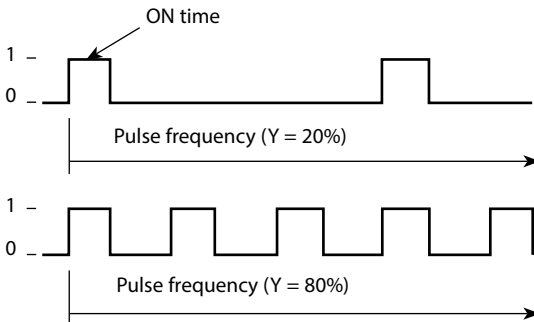

PID controller and behavior during HOLD

The following setting can be made for the controller: HOLD MODE = Y LAST/Y OFF.

Y LAST: The controller output Y is maintained during HOLD

Y OFF: Y = 0 during HOLD (no control)

For a continuous (non-integrating) process, you should use the Y LAST setting.

For an integrating process (closed boiler), you should use Y OFF.

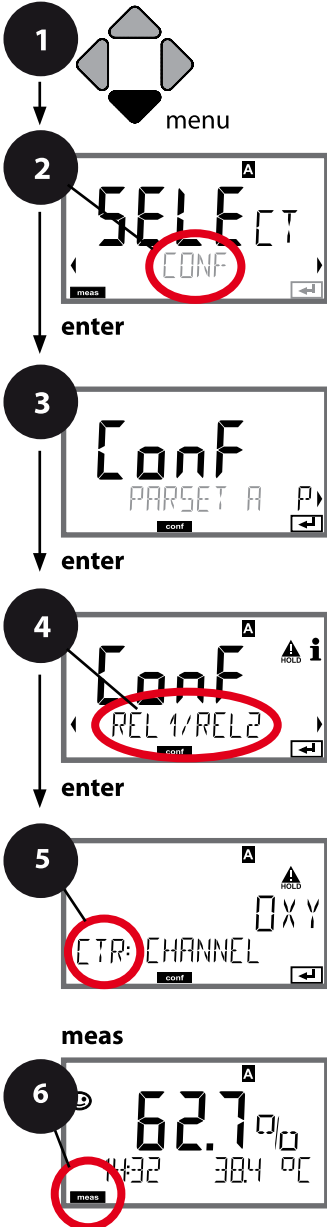

Controller, Process Variable, Controller Type, Setpoint



- 1 Press **menu** key.
- 2 Select **CONF** using ◀ ▶, press **enter**.
- 3 Select parameter set using ◀ ▶ keys, press **enter**.
- 4 Select **REL1/REL2** menu using ◀ ▶ keys, press **enter**.
- 5 All items of this menu group are indicated by the "CTR:" code.
Press **enter** to select menu, edit using arrow keys (see next page). Confirm (and proceed) by pressing **enter**.
- 6 Exit: Press **meas** key until the [meas] mode indicator is displayed.

5	Use of relays	enter ↪ ↪ ↪ ↪
	Select process variable	
	Controller type	
	Pulse length	
	Pulse frequency	
	Desired value	
	Neutral zone	
	Controller: P action	
	Controller: I action	
	Controller: D action	
	Behavior during HOLD	

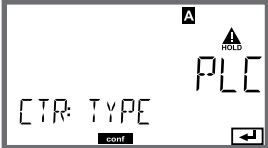
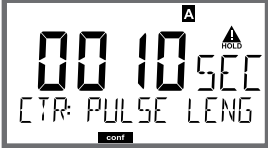
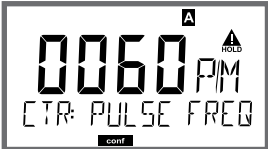
5

Menu item	Action	Select
Use of relays	Select in the text line using ▲ ▼ keys: • Controller (CONTROLLER) Press enter to confirm.	LIMITS / CONTROLLER Selecting CONTROLLER leads to Controller menu group CTR.
Select process variable 	Select desired process variable using ▲ ▼ keys. Press enter to confirm.	Depending on module or Memosens sensor
Controller type 	Pulse length controller (PLC) or pulse frequency controller (PFC) Select using ▲ ▼ keys. Press enter to confirm.	PLC/PFC
Pulse length 	Only with PLC: Pulse length Adjust using ▲ ▼ ◀ ▶ keys. Press enter to confirm.	0...0600 SEC (0010 SEC)
Pulse frequency 	Only with PFC: Pulse frequency Adjust using ▲ ▼ ◀ ▶ keys. Press enter to confirm.	0...0180 P/M (0060 P/M) (pulses per minute)
Desired value 	Adjust setpoint using ▲ ▼ ◀ ▶ keys. Press enter to confirm.	Depending on module or Memosens sensor

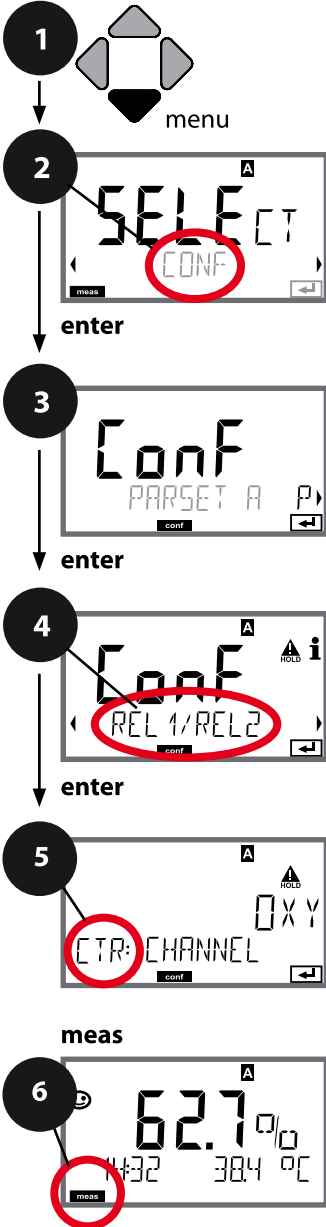

Controller, Neutral Zone, P, I, D Action Components, Behavior during HOLD



- 1 Press **menu** key.
- 2 Select **CONF** using ◀ ▶ , press **enter**.
- 3 Select parameter set using ◀ ▶ keys, press **enter**.
- 4 Select **REL1/REL2** menu using ◀ ▶ keys, press **enter**.
- 5 All items of this menu group are indicated by the "CTR:" code.
Press **enter** to select menu, edit using arrow keys (see next page). Confirm (and proceed) by pressing **enter**.
- 6 Exit: Press **meas** key until the [meas] mode indicator is displayed.

	5	enter
Use of relays		↙
Select process variable		↙
Controller type		↙
Pulse length		
Pulse frequency		
Desired value		
Neutral zone		
Controller: P action		
Controller: I action		
Controller: D action		
Behavior during HOLD		

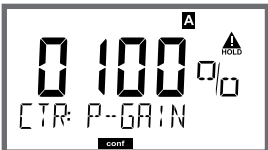
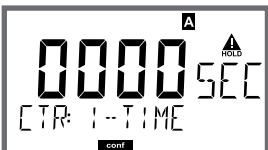
5

Menu item	Action	Select
<p>Neutral zone</p> 	<p>Adjust neutral zone using ▲ ▼ ◀ ▶ keys.</p> <p>Press enter to confirm.</p>	<p>Depending on module or Memosens sensor</p>
<p>Controller: P action</p> 	<p>Adjust P action using ▲ ▼ ◀ ▶ keys.</p> <p>Press enter to confirm.</p>	<p>10...9999% (0100%)</p>
<p>Controller: I action</p> 	<p>Adjust I action using ▲ ▼ ◀ ▶ keys.</p> <p>Press enter to confirm.</p>	<p>0...9999 SEC (0000 SEC)</p>
<p>Controller: D action</p> 	<p>Adjust D action using ▲ ▼ ◀ ▶ keys.</p> <p>Press enter to confirm.</p>	<p>0...9999 SEC (0000 SEC)</p>
<p>Behavior during HOLD *)</p> 	<p>Select response using ▲ ▼ keys.</p> <p>Press enter to confirm.</p>	<p>Y LAST / Y OFF Y LAST: The controller output Y is maintained during HOLD Y OFF: Y = 0 during HOLD (no control)</p>

***) PID controller and behavior during HOLD**

For a continuous (non-integrating) process, you should use the Y LAST setting.

For an integrating process (closed boiler), you should use Y OFF.

WASH Contact, Controlling a Rinsing Probe or Signaling the Parameter Set

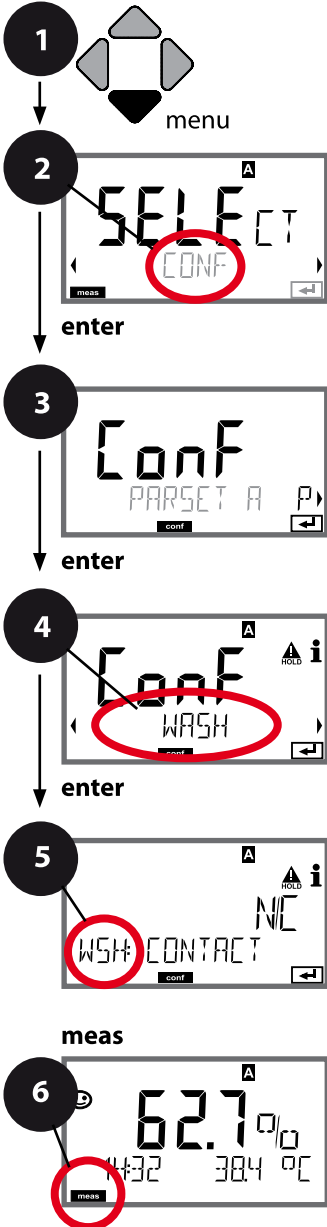



- 1 Press **menu** key.
- 2 Select **CONF** using ◀ ▶ , press **enter**.
- 3 Select parameter set A using ◀ ▶ keys, press **enter**.
- 4 Select **WASH** menu using ◀ ▶ keys, press **enter**.
- 5 All items of this menu group are indicated by the "WSH:" code. Press **enter** to select menu, edit using arrow keys (see next page). Confirm (and proceed) by pressing **enter**.
- 6 Exit: Press **meas** key until the [meas] mode indicator is displayed.

5

Function	enter ↻ ↻
Cleaning interval	
Cleaning duration	
Relax time	
Contact type	

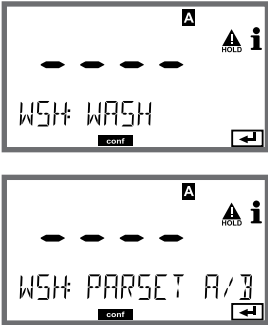
5

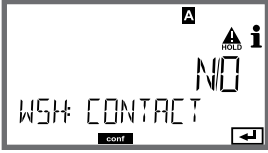
Menu item	Action	Choices
<p>Function</p> 	<p>Select WASH contact function using ▲ ▼ keys.</p> <p>Press enter to confirm.</p>	<p>WASH / PARSET A/B</p> <p>WASH: Controlling a rinsing probe</p> <p>With PARSET A/B selected, the contact signals: "Parameter set A" (open contact) "Parameter set B" (closed contact)</p>
<p>Cleaning interval</p> 	<p>Only with WASH: Adjust value using ▲ ▼ ◀ ▶ keys.</p> <p>Press enter to confirm.</p>	<p>0.0...999.9 h (000.0 h)</p>
<p>Cleaning duration</p> 	<p>Only with WASH: Adjust value using ▲ ▼ ◀ ▶ keys.</p> <p>Press enter to confirm.</p>	<p>0...9999 SEC (0060 SEC)</p> <p>Relax time: 0000...19999 SEC (0030 SEC)</p>
<p>Contact type</p> 	<p>Only with WASH: N/O: normally open contact N/C: normally closed contact Select using ▲ ▼ keys. Press enter to confirm.</p>	<p>N/O / N/C</p>



Time and Date, Measuring Point (TAG, GROUP)

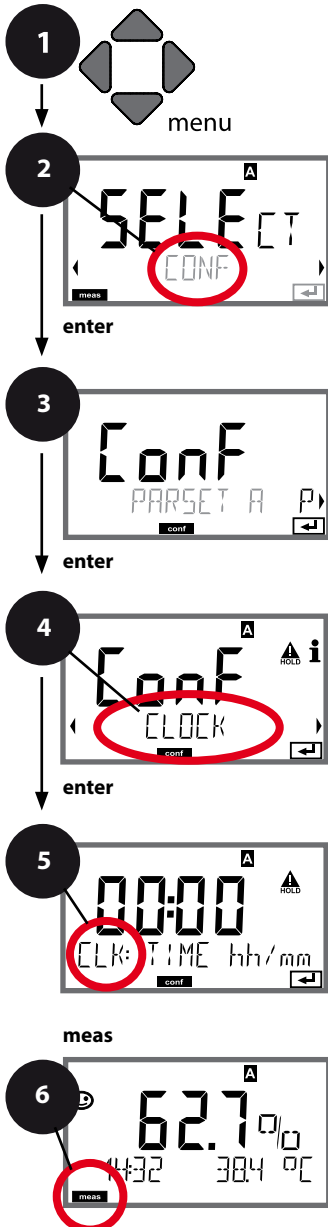

- 1 Press **menu** key.
- 2 Select **CONF** using ◀ ▶, press **enter**.
- 3 Select parameter set A using ◀ ▶ keys, press **enter**.
- 4 Select **CLOCK** or **TAG** using ◀ ▶ keys, press **enter**.
- 5 All items of this menu group are indicated by the "CLK:" or "TAG" code.
Press **enter** to select menu, edit using arrow keys (see next page). Confirm (and proceed) by pressing **enter**.
- 6 Exit: Press **meas** key until the [meas] mode indicator is displayed.

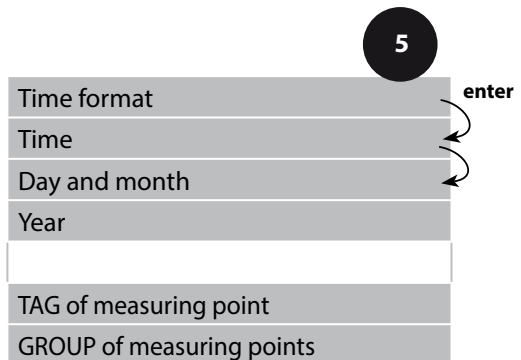

Time and Date

Control of the calibration and cleaning cycles is based on the time and date of the integrated real-time clock.

In measuring mode the time is shown in the lower display. When using digital sensors, the calibration data is written in the sensor head. In addition, the logbook entries (cf Diagnostics) are provided with a time stamp.

Note:

There is no automatic switchover from winter to summer time!
Be sure to manually adjust the time!

Sensor Verification (TAG, GROUP)

When Memosens sensors are calibrated in the lab, it is often useful and sometimes even mandatory that these sensors will be operated again at the same measuring points or at a defined group of measuring points. To ensure this, you can save the respective measuring point (TAG) or group of measuring points (GROUP) in the sensor. TAG and GROUP can be specified by the calibration tool or automatically entered by the transmitter. When connecting an MS sensor to the transmitter, it can be checked if the sensor contains the correct TAG or belongs to the correct GROUP. If not, a message will be generated, Sensoface gets "sad", and the display backlighting turns magenta (purple). The "sad" Sensoface icon can also be signaled by a 22 mA error current. Sensor verification can be switched on in the Configuration in two steps as TAG and GROUP if required.

When no measuring point or group of measuring points is saved in the sensor, e.g., when using a new sensor, Stratos enters its own TAG and GROUP. When sensor verification is switched off, Stratos always enters its own measuring point and group. A possibly existing TAG/GROUP will be overwritten.

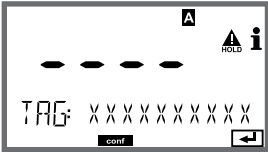
Menu item	Action	Choices
TAG of measuring point 	In the lower display line you can enter a designation for the measuring point (TAG) and for a group of measuring points (GROUP) if applicable. Up to 32 digits are possible. By pressing meas (repeatedly) in the measuring mode you can view the tag number. Select character using ▲ ▼ keys, select next digit using ◀ ▶ keys. Press enter to confirm.	A...Z, 0...9, - + < > ? / @ The first 10 characters are seen in the display without scrolling.
GROUP of measuring points	Select number using ▲ ▼ keys, select next digit using ◀ ▶ keys. Press enter to confirm.	0000 ... 9999 (0000)

Calibration adapts the device to the individual sensor characteristics.

For best performance, you should always calibrate in air.

Compared to water, air is a calibration medium which is easy to handle, stable, and thus safe. In the most cases, however, the sensor must be removed for a calibration in air.

When dealing with biotechnological processes which require sterile conditions, the sensor cannot be removed for calibration. Here, calibration must be performed directly in the process medium (e.g., after sterilization and aeration).

In the field of biotechnology, for example, often saturation is measured and calibration is performed in the process medium for reasons of sterility.

For other applications where concentration is measured (water control etc.), calibration in air has proved to be useful.





Note





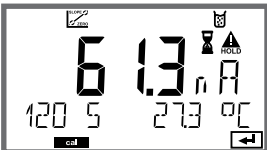

All calibration procedures must be performed by trained personnel. Incorrectly set parameters may go unnoticed, but change the measuring properties.

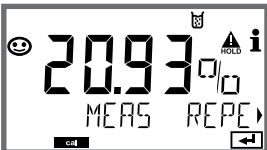
Common Combination: Process Variable / Calibration Mode

Measurement	Calibration	Application
Saturation	Water	Biotechnology; sensor cannot be removed for calibration (sterility)
Concentration	Air	Waters, open basins

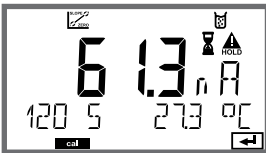
On the following pages, the calibration procedure for a slope calibration in air is described. Of course, other combinations of process variable and calibration mode are possible.

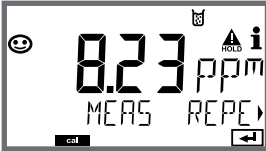





Display	Action	Remark
 The display shows 'CAL' in large digits, 'CAL AIR' below it, and a 'cal' indicator at the bottom left. A 'HOLD' icon is in the top right.	Select calibration. Place sensor in air, press enter to start. Device goes to HOLD mode.	“CAL WATER” or “CAL AIR” is selected in the configuration.
 The display shows '0500' in large digits, 'REL HUMIDITY' below it, and a 'cal' indicator at the bottom left. A 'HOLD' icon is in the top right.	Enter relative humidity using arrow keys . Press enter to proceed.	Default for relative humidity in air: rH = 50%
 The display shows '1000' in large digits, 'BAR' to the right, and 'PRESSURE' below it. A 'cal' indicator is at the bottom left and a 'HOLD' icon is in the top right.	Enter cal pressure using arrow keys . Press enter to proceed.	Default: 1.013 bar Unit: bar/kpa/PSI
 The display shows '6 13' in large digits, 'nA' to the right. Below it are '120 5' and '273 °C'. A 'cal' indicator is at the bottom left and a 'HOLD' icon is in the top right.	Drift check: Display of: sensor current (nA), response time (s), temperature (°C/°F) Press enter to proceed.	The drift check can take some minutes.
 The display shows '593' in large digits, 'nA' to the right. Below it are 'ZERO' and '00 13 nA'. A 'cal' indicator is at the bottom left and a 'HOLD' icon is in the top right.	Display of calibration data (slope and zero). Press enter to proceed.	
 The display shows '2093' in large digits, 'MEAS' below it, and 'REPE' to the right. A 'cal' indicator is at the bottom left and a 'HOLD' icon is in the top right.	Display of selected process variable (here: %vol). Now the device is in HOLD mode: Reinstall the sensor and check whether the measure- ment is OK. MEAS exits calibration, REPEAT permits repetition.	After end of calibration, the outputs remain in HOLD mode for a short time.

Display	Action	Remark
 <p>The display shows 'CAL' in large digits, 'CAL WATER' below it, and a 'cal' indicator at the bottom. A HOLD icon is in the top right corner.</p>	<p>Select calibration (SLOPE). Immerse sensor in cal medium, press enter to start.</p>	<p>“CAL WATER” or “CAL AIR” is selected in the configuration.</p>
 <p>The display shows '1000' in large digits, 'BAR' to the right, and 'PRESSURE' below. A 'cal' indicator is at the bottom left, and a right arrow icon is at the bottom right.</p>	<p>Enter cal pressure. Press enter to proceed.</p>	<p>Default: 1.013 bar Unit: bar/kpa/PSI</p>
 <p>The display shows '613' in large digits, 'nA' to the right. Below are '120 5' and '273 °C'. A 'cal' indicator is at the bottom left, and a right arrow icon is at the bottom right.</p>	<p>Drift check: Display of: sensor current (nA), response time (s), temperature (°C/°F)</p>	<p>Device goes to HOLD mode. The drift check might take some time.</p>
 <p>The display shows '-59.3' in large digits, 'nA' to the right. Below are 'ZERO' and '-003 nA'. A 'cal' indicator is at the bottom left, and a right arrow icon is at the bottom right.</p>	<p>Display of calibration data (slope and zero) and Sensoface Press enter to proceed.</p>	<p>Related to 25 °C and 1013 mbar</p>
 <p>The display shows '823' in large digits, 'ppm' to the right. Below are 'MEAS' and 'REPE'. A 'cal' indicator is at the bottom left, and a right arrow icon is at the bottom right.</p>	<p>Display of selected process value. To exit calibration: Select MEAS ◀ ▶, then enter</p>	<p>To repeat calibration: Select REPEAT ◀ ▶, then enter</p>
 <p>The display shows '822' in large digits, 'ppm' to the right. Below are 'GOOD BYE'. A 'meas' indicator is at the bottom left.</p>	<p>Place sensor in process. End of calibration</p>	<p>After end of calibration, the outputs remain in HOLD mode for a short time.</p>

Flawless, amperometric oxygen sensors have a low zero current. Therefore, a zero calibration is only recommended for measurement of oxygen traces.

When a zero calibration is performed, the sensor should remain for at least 10 to 30 minutes in the calibration medium (sulfite solution or nitrogen) in order to obtain stable, non-drifting values.

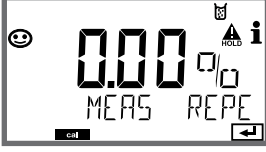
During zero calibration, a drift check is not performed. Zero current of a flawless sensor is notably less than 0.5 % of air current.

Display	Action	Remark
	Select calibration, proceed by pressing enter	
	Ready for calibration. Hourglass blinks. Place sensor in oxygen-free medium	Display (3 sec) Now the device is in HOLD mode.
	Primary display: zero current. Press enter to save this value or correct using arrow keys and then save by pressing enter . Secondary display: currently measured sensor current	Wait for the value to stabilize, can take 10 ... 30 minutes.
	Display of slope Display of new zero current. End calibration by pressing enter key, place sensor in process.	Sensoface display
	The oxygen value is shown in the primary display. To exit calibration: Select MEAS, then enter	To repeat calibration: Select REPEAT, then enter
	End of calibration	After end of calibration, the outputs remain in HOLD mode for a short time.

Calibration by Sampling (One-Point Calibration)

During product calibration the sensor remains in the process.



The measurement process is only interrupted briefly.







Procedure:

During sampling the currently measured value is stored in the device. The device immediately returns to measuring mode. The cal mode indicator blinks and reminds you that calibration has not been terminated. The reference value is measured on the site, e.g., using a portable meter in a bypass.

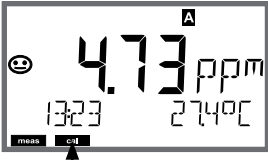
This value is then entered in the device. The new value for slope or zero is calculated from the stored value and the reference value. From the measured value, the device automatically recognizes whether a new slope or zero must be calculated (above approx. 5 % saturation: slope, below: zero).

If the sample is invalid, you can take over the measured value saved during sampling instead of the reference value. In that case the old calibration values remain stored. Afterwards, you can start a new product calibration. The following describes a product calibration with slope correction – a product calibration with zero correction is performed correspondingly.

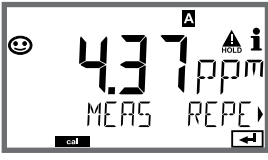
Display	Action	Remark
	Select product calibration: P_CAL Press enter to proceed.	If you have protected the calibration with a passcode (in the Service menu), the device will return to measuring mode when an invalid code is entered.
	Ready for calibration. Hourglass blinks. Press enter to proceed.	Display (3 sec)
	Take sample and save value. Press enter to proceed.	Now the sample can be measured in the lab.

Display	Action	Remark
	The device returns to measuring mode.	From the blinking CAL mode indicator, you see that product calibration has not been terminated.
	Product calibration step 2: When the sample value has been determined, open the product calibration once more (P_CAL).	Display (3 sec) Now the device is in HOLD mode.
	The stored value is displayed (blinking) and can be overwritten with the measured sample value. Press enter to proceed.	
	Display of new slope and zero. Sensoface is active. Press enter to proceed.	Related to 25 °C and 1013 mbar To repeat calibration: Select REPEAT, then enter
	Display of new oxy value. Sensoface is active. To exit calibration: Select MEAS, then enter	To repeat calibration: Select REPEAT, then enter
	End of calibration	After end of calibration, the outputs remain in HOLD mode for a short time.

Calibrating/Adjusting the SE 740 Optical Oxygen Sensor

Every oxygen sensor has its individual slope (Stern-Volmer constant cvs) and its individual zero point (phase angle). Both values are altered, for example, by aging. For sufficiently high accuracy of oxygen measurement, the analyzer must be regularly adjusted for the sensor data (adjustment).

Calibration/Adjustment Methods

- Automatic calibration in water/air
- Zero calibration
- Product calibration (saturation/concentration/partial pressure)
- Offset correction

Recommendations for Calibration

It is always recommended to calibrate in air. Compared to water, air is a calibration medium which is easy to handle, stable, and thus safe. In the most cases, however, the sensor must be removed for a calibration in air. In certain processes the sensor cannot be removed for calibration. Here, calibration must be performed directly in the process medium (e.g. by means of a product calibration).

If there is a temperature difference between the calibration medium and the measured medium, you must keep the sensor in the respective medium for several minutes before and after calibration in order to achieve stable measured values. The type of calibration pressure detection is preset during parameter setting.







Automatic Calibration in Air

The slope is corrected using the saturation value (100 %), similar to air saturation of water. Since this analogy only applies to water-vapor saturated air (100 % relative humidity) and often the calibration air is less humid, the relative humidity of the calibration air must also be specified. If you do not know the exact value of the relative humidity of the calibration air, you can take the following reference values for a sufficiently precise calibration:

- Ambient air: 50 % rel. humidity (average)
- Bottled gas (synthetic air): 0 % rel. humidity

NOTICE!

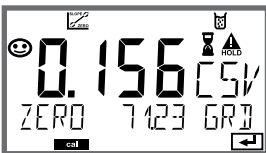
The sensor membrane must be dry. Be sure to keep temperature and pressure constant during calibration. If there is a temperature difference between calibration medium and measured medium, you must keep the sensor in the respective medium for several minutes before and after calibration.







Display	Action	Remark
	<p>Select calibration. Place sensor in air, press enter to start. Device goes to HOLD mode.</p>	<p>“CAL WATER” or “CAL AIR” is selected in the configuration.</p>
	<p>Enter relative humidity using arrow keys. Press enter to proceed.</p>	<p>Default for relative humidity in air: rH = 50%</p>
	<p>Enter cal pressure using arrow keys. Press enter to proceed.</p>	<p>Default: 1.013 bar Unit: bar/kpa/PSI</p>
	<p>Drift check: Display of: partial pressure (hPa), response time (s), temperature (°C/°F) Press enter to proceed.</p>	<p>The drift check can take some minutes.</p>
	<p>Display of calibration data Sensoface Stern-Volmer constant Press enter to proceed.</p>	
	<p>Display of selected process variable. Now the device is in HOLD mode: Reinstall the sensor and check whether the measurement is OK. MEAS exits calibration, REPEAT permits repetition.</p>	<p>After end of calibration, the outputs remain in HOLD mode for a short time.</p>

Automatic Calibration in Water

The slope is corrected using the saturation value (100 %) of water in equilibrium with air.





NOTICE!

The calibration medium must be in equilibrium with air. Oxygen exchange between water and air is very slow. Therefore, it takes a relatively long time until water is saturated with atmospheric oxygen. If there is a temperature difference between calibration medium and measured medium, you must keep the sensor in the respective medium for several minutes before and after calibration.

Display	Action	Remark
 <p>The display shows 'CAL' in large characters at the top, 'CAL WATER' below it, and a small 'cal' indicator at the bottom. There are also some icons in the top right corner.</p>	<p>Select calibration (SLOPE). Immerse sensor in cal medium, press enter to start.</p>	<p>“CAL WATER” or “CAL AIR” is selected in the configuration.</p>
 <p>The display shows '1000 BAR' in large characters, 'PRESSURE' below it, and a small 'cal' indicator at the bottom. There are also some icons in the top right corner.</p>	<p>Enter cal pressure Press enter to proceed.</p>	<p>Default: 1.013 bar Unit: bar/kpa/PSI</p>
 <p>The display shows '212.3 hPa' in large characters, '120 5' and '273 °C' below it, and a small 'cal' indicator at the bottom. There are also some icons in the top right corner.</p>	<p>Drift check: Display of: Partial pressure (hPa) Response time (s) Temperature (°C/°F) Press enter to proceed.</p>	<p>Device goes to HOLD mode. The drift check might take some time.</p>
 <p>The display shows '0.156 CSV' in large characters, 'ZERO 7123 GRD' below it, and a small 'cal' indicator at the bottom. There are also some icons in the top right corner.</p>	<p>Display of calibration data Sensoface Stern-Volmer constant Press enter to proceed.</p>	<p>Phase angle with O₂=0</p>
 <p>The display shows '823 PPM' in large characters, 'MEAS REPE' below it, and a small 'cal' indicator at the bottom. There are also some icons in the top right corner.</p>	<p>Display of selected process value. To exit calibration: Select MEAS ◀ ▶, then enter</p>	<p>To repeat calibration: Select REPEAT ◀ ▶, then enter</p>
 <p>The display shows '822 PPM' in large characters, 'GOOD BYE' below it, and a small 'meas' indicator at the bottom. There are also some icons in the top right corner.</p>	<p>Place sensor in process. End of calibration</p>	<p>After end of calibration, the outputs remain in HOLD mode for a short time.</p>

Zero Correction

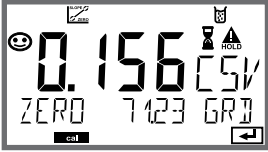
For trace measurements below 500 ppb, the zero point should be calibrated. If you want to perform a zero correction, then you should keep the sensor in the calibration medium (eg, N₂ or sulfite solution) until the measured value has stabilized. This may well take several minutes. After that, you can start the calibration process.







Display	Action	Remark
 <p>The display shows 'CAL' in large characters, with 'ZERO POINT' below it. A 'cal' indicator is at the bottom left. Icons for a smiley face, a warning triangle, and 'HOLD' are visible in the top right.</p>	<p>Select calibration. Place sensor in N₂, press enter to start. Device goes to HOLD mode.</p>	<p>"Zero Point" is selected in the configuration.</p>
 <p>The display shows '0.0 hPa' in large characters. Below it are '234.5' and '27.3 °C'. A 'cal' indicator is at the bottom left. Icons for a smiley face, a warning triangle, and 'HOLD' are visible in the top right.</p>	<p>Drift check: Display of: partial pressure (hPa), response time (s), temperature (°C/°F) Press enter to proceed.</p>	<p>The drift check can take some minutes.</p>
 <p>The display shows '0.156 eSV' in large characters. Below it are 'ZERO 7123' and 'GRD'. A 'cal' indicator is at the bottom left. Icons for a smiley face, a warning triangle, and 'HOLD' are visible in the top right.</p>	<p>Display of calibration data Sensoface Stern-Volmer constant Press enter to proceed.</p>	<p>Phase angle with O₂=0</p>
 <p>The display shows '20.93 %O2' in large characters. Below it are 'MEAS' and 'REPE'. A 'cal' indicator is at the bottom left. Icons for a smiley face, a warning triangle, and 'HOLD' are visible in the top right.</p>	<p>Display of selected process value. To exit calibration: Select MEAS ◀ ▶, then enter</p>	<p>To repeat calibration: Select REPEAT ◀ ▶, then enter</p>
 <p>The display shows '20.93 %O2' in large characters. Below it are 'MEAS' and 'REPE'. A 'cal' indicator is at the bottom left. Icons for a smiley face, a warning triangle, and 'HOLD' are visible in the top right.</p>	<p>Place sensor in process. End of calibration</p>	<p>After end of calibration, the outputs remain in HOLD mode for a short time.</p>

Product Calibration (Calibration with Sampling)

When the sensor cannot be removed – e.g. for sterility reasons – its slope can be determined with “sampling”. To do so, the currently measured process value is saved by the analyzer. Directly afterwards, you determine a reference value using a portable meter, for example. Then, you enter this reference value into the process analysis system.

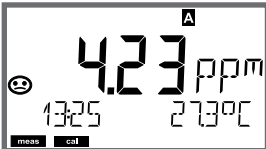

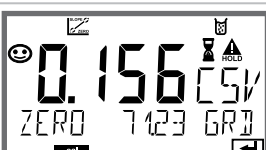



NOTICE!



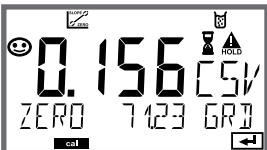

The reference value must be measured at temperature and pressure conditions similar to those of the process.

Display	Action	Remark
 <p>The display shows 'CAL' in large characters, 'PRODUCT STEP 1' below it, and a small hourglass icon in the top right corner. A 'cal' indicator is at the bottom left.</p>	<p>Ready for calibration. Hourglass blinks. Press enter to proceed.</p>	<p>Display (3 sec)</p>
 <p>The display shows '423 ppm' in large characters, 'STORE VALUE' below it, and a small hourglass icon in the top right corner. A 'cal' indicator is at the bottom left.</p>	<p>Press enter to save the measured value and to determine the actual oxygen value.</p>	
 <p>The display shows '423 ppm' in large characters, '1325' and '273°C' below it, and a sad face icon on the left. A 'meas' indicator is at the bottom left and a 'cal' indicator is at the bottom right.</p>	<p>The device returns to measuring mode.</p>	<p>From the blinking CAL mode indicator, you see that product calibration has not been terminated.</p>
 <p>The display shows 'CAL' in large characters, 'PRODUCT STEP 2' below it, and a triangle icon in the top right corner. A 'cal' indicator is at the bottom left.</p>	<p>When the sample value has been determined, open the product calibration once more (P_CAL).</p>	<p>P_CAL is displayed for 3 sec. Now the device is in HOLD mode.</p>
 <p>The display shows '437 ppm' in large characters, '2 LAB VALUE' below it, and a triangle icon in the top right corner. A 'cal' indicator is at the bottom left.</p>	<p>The stored value is displayed (blinking) and can be overwritten with the measured sample value. Press enter to proceed.</p>	
 <p>The display shows '0.156 CSV' in large characters, 'ZERO 7123 GRD' below it, and a smiley face icon on the left. A 'cal' indicator is at the bottom left.</p>	<p>Display of calibration data, Sensoface and Stern-Volmer constant Press enter to proceed.</p>	
 <p>The display shows '437 ppm' in large characters, 'MEAS REPE' below it, and a sad face icon on the left. A 'cal' indicator is at the bottom left.</p>	<p>Display of measured OXY value. Sensoface is active. To exit calibration: Select MEAS, then enter To repeat calibration: Select REPEAT, then enter</p>	<p>After end of calibration, the outputs remain in HOLD mode for a short time.</p>

When measuring in the oxygen trace range, you can use the product calibration menu to adjust an offset. The offset can only be determined for measured values < 20 mbar. For higher values, the analyzer corrects the slope and adjusts the Stern-Volmer constant in the sensor.

The offset is stored in the device, not in the sensor. It may be max. 2 mbar (approx. 1 % sat or 0,055 ppm / 0.055 mg/l).

Display	Action	Remark
	Ready for calibration. Hourglass blinks. Press enter to proceed.	Display (3 sec)
	Press enter to save the measured value.	
	Press enter to proceed.	
	The stored value is displayed (blinking). Enter offset. Press enter to proceed.	You can adjust an offset (%) when the oxygen concentration is below 20 mbar (20 hPa).
	Display of calibration data, Sensoface and Stern-Volmer constant Press enter to proceed.	
	Display of measured OXY value. Sensoface is active. To exit calibration: Select MEAS, then enter To repeat calibration: Select REPEAT, then enter	After end of calibration, the outputs remain in HOLD mode for a short time.

Display	Action	Remark
 <p>The display shows 'CAL' in large characters at the top. Below it, 'CAL_RTU' is displayed in a smaller font. There are left and right arrow icons on either side of the text. At the bottom left, there is a small 'cal' indicator, and at the bottom right, there is a right arrow icon.</p>	<p>Select CAL_RTD calibration method. Press enter to proceed.</p>	<p>Wrong settings change the measurement properties!</p>
 <p>The display shows 'CAL' in large characters at the top. Below it, 'TEMP ADJUST' is displayed. There is a 'HOLD' icon in the top right corner. At the bottom left, there is a small 'cal' indicator, and at the bottom right, there is a right arrow icon.</p>	<p>Measure the temperature of the process medium using an external thermometer.</p>	<p>Display (3 sec) Now the device is in HOLD mode.</p>
 <p>The display shows '25.0' in large characters with a 'HOLD' icon in the top right. Below it, 'ADJUST 23.5' is displayed. At the bottom left, there is a small 'cal' indicator, and at the bottom right, there is a right arrow icon.</p>	<p>Enter the measured temperature value. Maximum difference: 10 K. Press enter to proceed.</p>	<p>Display of actual temperature (uncompensated) in the lower display.</p>
 <p>The display shows '25.0' in large characters with a 'HOLD' icon in the top right. Below it, 'MEAS' is displayed. A smiley face icon is in the top left corner. At the bottom left, there is a small 'cal' indicator, and at the bottom right, there is a right arrow icon.</p>	<p>The corrected temperature value is displayed. Sensoface is active. To exit calibration: Select MEAS, then enter</p>	<p>To repeat calibration: Select REPEAT, then enter</p>
 <p>The display shows '20.93' in large characters with a 'HOLD' icon in the top right. Below it, '--- GOOD BYE ---' is displayed. A smiley face icon is in the top left corner. At the bottom left, there is a small 'meas' indicator, and at the bottom right, there is a right arrow icon.</p>	<p>After calibration is ended, the device will switch to measuring mode.</p>	<p>After end of calibration, the outputs remain in HOLD mode for a short time.</p>

Display

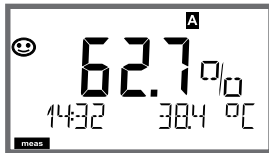

or AM/PM and °F:

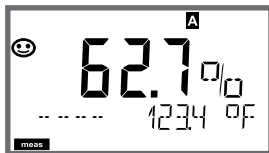
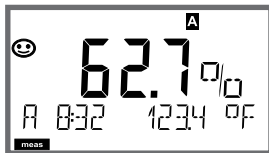

Remark

From the configuration or calibration menus, you can switch the device to measuring mode by pressing the **meas** key.

In the measuring mode the upper display line shows the configured process variable (% , mg/l, ppm or temperature), the lower display line shows the time and the second configured process variable (% , mg/l, ppm or temperature). The [meas] mode indicator lights and the active parameter set (A/B) is indicated.

Note:

- After prolonged power outage (> 5 days), the time display is replaced by dashes and cannot be used for processing. In that case, enter the correct time and the correct date.

By pressing the **meas** key you can step through the different displays. When no key has been pressed for 60 sec, the device returns to MAIN DISPLAY.

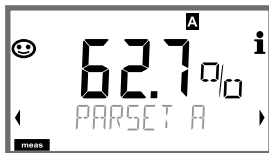

- 1) Selecting the parameter set (if set to "manual" in the configuration).
Select the desired parameter set using the ◀ ▶ arrow keys (PARSET A or PARSET B blinks in the lower display line). Press **enter** to confirm.

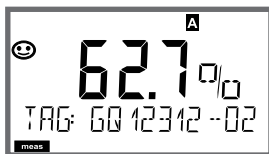

Further displays
(each by pressing **meas**).

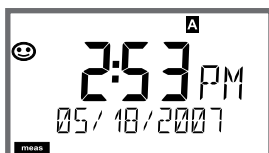

- 2) Display of tag number ("TAG")
- 3) Display of time and date
- 4) Display of output currents

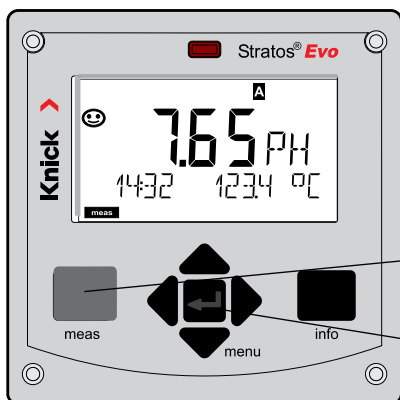

The MAIN DISPLAY is the display which is shown in measuring mode. To call the measuring mode from any other mode, hold the **meas** key depressed for at least 2 sec.

meas key

enter key

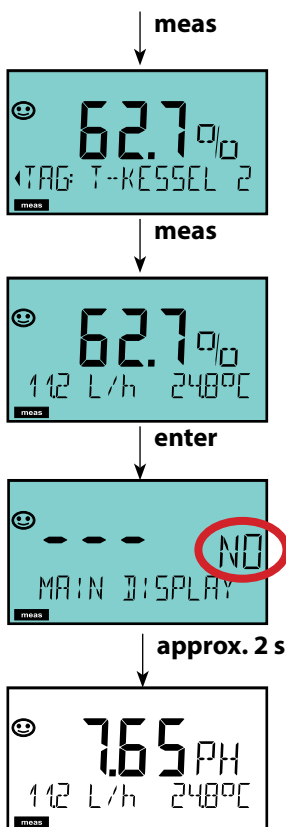

By pressing **meas** briefly you can step through further displays such as tag number (TAG) or flow (L/h).

These displays are turquoise. After 60 sec they switch back to the main display.

Press **enter** to select a display as MAIN DISPLAY.

The secondary display shows "MAIN DISPLAY – NO". Use the **UP / DOWN** arrows to select "MAIN DISPLAY – YES" and confirm by pressing **enter**.

The display color changes to white. This display is now shown in measuring mode.

The color-coded user interface guarantees increased operating safety. Operating modes are clearly signaled.

The normal measuring mode is white. Information text appears on a green screen and the diagnostic menu appears on turquoise. The orange HOLD mode (e.g., during calibration) is quickly visible as is the magenta screen which indicates asset management messages for predictive diagnostics – such as maintenance request, pre-alarm and sensor wear.

The alarm status has a particularly noticeable red display color and is also signaled by flashing display values. Invalid inputs or false passcodes cause the entire display to blink red so that operating errors are significantly reduced.

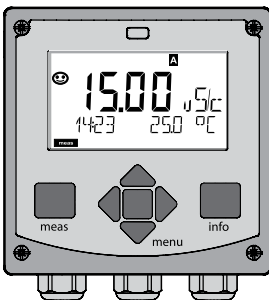

White:
Measuring mode

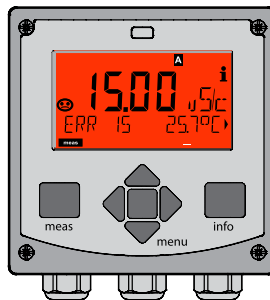

Red blinking:
Alarm, error

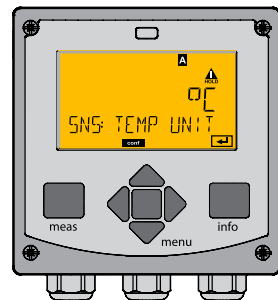

Orange:
HOLD mode

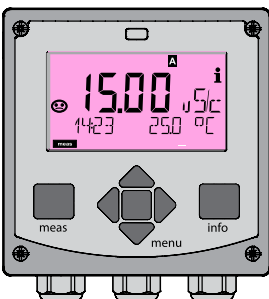

Magenta:
Maintenance request

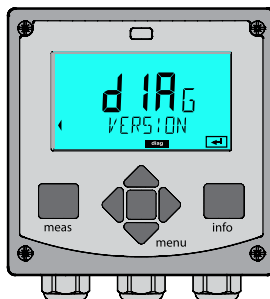

Turquoise:
Diagnostics

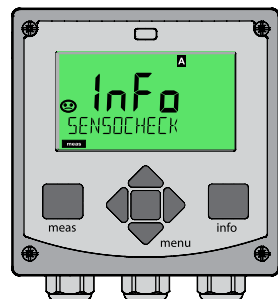

Green:
Info texts

Display**Remark****With activated controller**

you can also step through the following displays by pressing the **meas** key. When no key has been pressed for 60 sec, the device returns to the standard display.

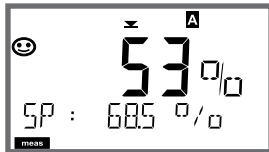

Upper display: Controller output Y

The controller output can be modified using ▲ ▼ .

This allows control systems to be tested and, above all, started smoothly.

Lower display: Setpoint

Depending on configuration setting:

%, mg/l, ppm, or temperature.

In the Diagnostics mode you can access the following menus without interrupting the measurement:

CALDATA	Viewing the calibration data
SENSOR	Viewing the sensor data
SELFTEST	Starting a device self-test
LOGBOOK	Viewing the logbook entries
MONITOR	Displaying currently measured values
VERSION	Displaying device type, software version, serial number

Access to diagnostics can be protected with a passcode (SERVICE menu).

Note:

HOLD is not active during Diagnostics mode!

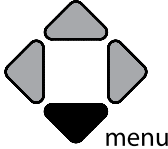
Action	Key	Remark
Activate diagnostics	 menu	Press menu key to call the selection menu. (Display color changes to turquoise.) Select DIAG using ◀ ▶ keys, confirm by pressing enter
Select diagnostics option		Use ◀ ▶ keys to select from: CALDATA SENSOR SELFTEST LOGBOOK MONITOR VERSION See next pages for further proceeding.
Exit	meas	Exit by pressing meas .

Display

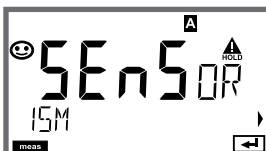

Menu item

Displaying the calibration data

Select CALDATA using ◀ ▶, confirm by pressing **enter**. Use the ◀ ▶ keys to select the desired parameter from the bottom line of the display (LAST_CAL ZERO SLOPE OFFSET (LDO) NEXT_CAL).

The selected parameter is shown in the upper display line.

Press **meas** to return to measurement.

Displaying the sensor data

For analog sensors, the type is displayed, for digital sensors, the manufacturer, type, serial number and last calibration date.

In each case Sensoface is active.

Display data using ◀ ▶ keys, return by pressing **enter** or **meas**.

Display

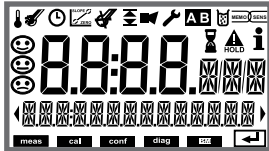

Menu item

Device self-test

(To abort, you can press **meas.**)

- 1) **Display test:** Display of all segments with changing background colors (white/green/red).
Proceed by pressing **enter**
- 2) **RAM test:** Hourglass blinks, then display of --PASS-- or --FAIL--
Proceed by pressing **enter**
- 3) **EEPROM test:** Hourglass blinks, then display of --PASS-- or --FAIL--
Proceed by pressing **enter**
- 4) **FLASH test:** Hourglass blinks, then display of --PASS-- or --FAIL--
Proceed by pressing **enter**
- 5) **Module test:** Hourglass blinks, then display of --PASS-- or --FAIL--
Return to measuring mode by pressing **enter** or **meas**

Display



Menu item

Displaying the logbook entries

Select LOGBOOK using ◀ ▶, press **enter** to confirm.

With the ▲ ▼ keys, you can scroll backwards and forwards through the logbook (entries -00-...-99-), -00- being the last entry.

If the display is set to date/time, you can search for a particular date using the ▲ ▼ keys.

Press ◀ ▶ to view the corresponding message text.

If the display is set to the message text, you can search for a particular message using the ▲ ▼ keys.

Press ◀ ▶ to display the date and time.

Press **meas** to return to measurement.

Extended logbook / Audit Trail (via TAN)

With the ▲ ▼ keys, you can scroll backwards and forwards through the extended logbook (entries -000-...-99-), -000- being the last entry.

Display: CFR

Audit Trail also records function activations (CAL CONFIG SERVICE), some Sensoface messages (cal timer, wear), and opening of the enclosure.

Display



Display examples:



Menu item

Displaying the currently measured values (sensor monitor)

Select MONITOR using ◀ ▶, press **enter** to confirm.

Use the ▲ ▼ keys to select the desired parameter from the bottom line of the display: OXY RTD I-INPUT (for digital sensors also: OPERATION TIME ACT (adaptive cal timer) TTM (adaptive maintenance timer) DLI (Dynamic Life Time Indicator) CIP SIP AUTO-CLAVE). The selected parameter is shown in the upper display line.

Press **meas** to return to measurement.

Display of directly measured value (for validation, sensor can be immersed in a calibration solution, for example, or the device is checked by using a simulator)

Display of remaining dynamic lifetime (only for digital sensors, however not for MEMOSENS)

Display of sensor operating time (for digital sensors only)

Version

Display of **device type, software/hardware/boot-loader version** and **serial number** for all device components.



Use the ▲ ▼ keys to switch between software and hardware version. Press **enter** to proceed to next device component.



In the Service mode you can access the following menus:

MONITOR	Displaying currently measured values
SENSOR	Displaying the sensor data, with MEMOSENS also resetting the sensor wear counter after replacement of electrolyte/membrane; ISM only: resetting TTM; ISM/LDO: incrementing the autoclaving counter
POWER OUT	Power output (adjustable: 3.1/12/15/24 V)
OUT1	Testing current output 1
OUT2	Testing current output 2
RELAIS	Testing the function of the 4 relays
CONTROL	Testing the controller function
CODES	Assigning and editing passcodes
DEVICE TYPE	Selecting the measuring function
DEFAULT	Resetting the device to factory settings
OPTION	Enabling options via TAN

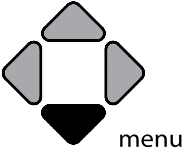

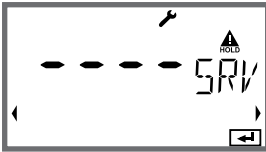

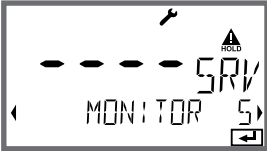
Note:

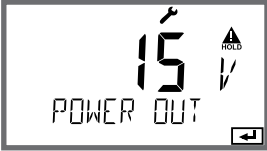
HOLD is active during Service mode!

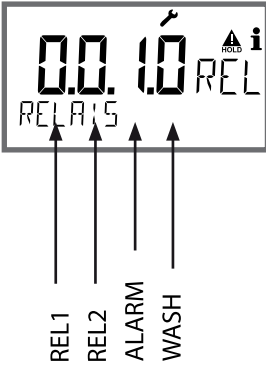
Action	Key/Display	Remark
Activate Service		Press menu key to call the selection menu. Select SERVICE using ◀ ▶ keys, press enter to confirm.
Passcode		Enter passcode "5555" for service mode using the ▲ ▼ ◀ ▶ keys. Press enter to confirm.
Display		In service mode the following icons are displayed: <ul style="list-style-type: none"> • HOLD triangle • Service (wrench)
Exit	meas	Exit by pressing meas .

Menu item	Remark
	<p>Displaying currently measured values (sensor monitor) with HOLD mode activated:</p> <p>Select MONITOR using ◀ ▶, press enter to confirm. Select variable in the bottom text line using ◀ ▶. The selected parameter is shown in the upper display line.</p> <p>As the device is in HOLD mode, you can perform validations using simulators without influencing the signal outputs.</p> <p>Hold meas depressed for longer than 2 sec to return to Service menu.</p> <p>Press meas once more to return to measurement.</p>
<p>SENSOR / TTM</p> 	<p>Resetting the adaptive maintenance timer</p> <p>Here, the interval is reset to its initial value. To do so, select "TTM RESET = YES" and confirm by pressing enter.</p>
<p>SENSOR / AUTOCLAVE</p> 	<p>Incrementing the autoclaving counter</p> <p>After having completed an autoclaving process, you must increment the autoclaving count. To do so, select "YES" and confirm by pressing enter. The device confirms with "INCREMENT AUTOCLAVE CYCLE".</p>
<p>POWER OUT</p> 	<p>POWER OUT, adjusting the output voltage</p> <p>Here, you can select an output voltage of 3.1/12/15/24 V. When the SE 740 optical oxygen sensor has been selected, the output voltage will be automatically set to 15 V, regardless of the setting in the SERVICE menu.</p>





Menu item	Remark
 <p>The screenshot shows a digital display with '12.2 mA' in large digits. Below it, 'OUT 1' is on the left and '12.2 mA' is on the right. There are also some icons in the top right corner.</p>	<p>Specifying the current for outputs 1 and 2: Select OUT1 or OUT2 using the ◀ ▶ keys, press enter to confirm. Enter a valid current value for the respective output using ▲ ▼ ◀ ▶ keys. Confirm by pressing enter. For checking purposes, the actual output current is shown in the bottom right corner of the display. Exit by pressing enter or meas.</p>
 <p>The screenshot shows a digital display with '0.0. 1.0 REL' in large digits. Below the display, four arrows point upwards to the labels 'REL1', 'REL2', 'ALARM', and 'WASH'.</p>	<p>Relay test (manual test of contacts): Select RELAIS using ◀ ▶, press enter to confirm. Now the status of the 4 relays is "frozen". The 4 digits of the main display represent the respective states (from left to right: REL1, REL2, ALARM, WASH). The digit for the selected relay blinks. Select one of the 4 relays using the ◀ ▶ keys, close (1) or open (0) using the ▲ ▼ keys. Exit by pressing enter. The relays will be re-set corresponding to the measured value. Press meas to return to measurement.</p>



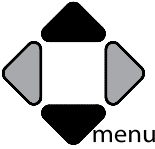

Menu item	Remark
	<p>Assigning passcodes: In the "SERVICE - CODES" menu you can assign passcodes to DIAG, HOLD, CAL, CONF and SERVICE modes (Service preset to 5555).</p> <p>When you have lost the Service passcode, you have to request an "Ambulance TAN" from the manufacturer specifying the serial number and hardware version of your device. To enter the "Ambulance TAN", call the Service function and enter passcode 7321. After correct input of the ambulance TAN the device signals "PASS" for 4 sec and resets the Service passcode to 5555.</p>
	<p>Reset to factory settings: In the "SERVICE - DEFAULT" menu you can reset the device to factory settings.</p> <p>NOTICE! After a reset to factory setting the device must be reconfigured completely, including the sensor parameters!</p>
	<p>Option request: Communicate the serial number and hardware/software version of your device to the manufacturer. These data can be viewed in the Diagnostics/Version menu. The "transaction number" (TAN) you will then receive is only valid for the device with the corresponding serial number.</p> <p>Releasing an option: Options come with a "transaction number" (TAN). To release the option, enter this TAN and confirm by pressing enter.</p>
	<p>Device type: Changing the measuring function, e.g., after having replaced a Memosens sensor. Not possible with a measuring module installed.</p>

Power Disruption while Loading the Process Variable

In very rare cases it seems that the analyzer cannot be operated because it remains in "Firmware Update" mode – indicated by the --FIRMW UPDATE-- message. This occurs when the power is disrupted while the process variable is loaded. Follow the instructions below to fix the error.

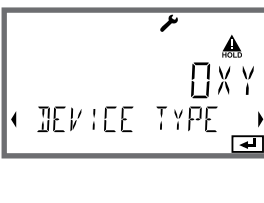

Action	Key/Display	Remark
Device start		If the power supply is disrupted while the process variable is loaded (e.g., during initial start-up or when changing the process variable), the following can occur:
Reconnecting the power supply		After the power supply has been reconnected, the analyzer starts and then remains in --FIRMW UPDATE-- mode. If this occurs, disconnect the power supply.
Restoring the factory settings		Press the ▲ ▼ keys simultaneously and hold them depressed while the analyzer is reconnected to the power supply.
Device start		Release the keys when the display shows LOADING BASE. The analyzer will restart with the BASE software when 100 % is reached.

Action	Key/Display	Remark
Searching for the process variable		Then the analyzer searches for a measuring module or Memosens sensor.
Loading the process variable, automatic		When a module or a sensor has been found, the loading progress is shown in percentages.
Loading the process variable, manual		If neither module nor sensor are found, the display shows DEVICE TYPE. The selected process variable blinks. You can modify it using the ▲ ▼ keys. Press enter to load the process variable displayed.
Loading ...		Make sure that the power supply is not interrupted before the process variable is fully loaded (100%) .

Error	Info text (is displayed in case of fault when the Info key is pressed)	Problem Possible causes
ERR 01	NO SENSOR	Sensor error Device type not assigned Defective sensor Sensor not connected Break in sensor cable
ERR 02	WRONG SENSOR	Wrong sensor
ERR 04	SENSOR FAILURE	Failure in sensor
ERR 05	CAL DATA	Error in cal data
ERR 11	RANGE	Display range violation (see page 137 et seq.)
ERR 12	MV RANGE	mV range
ERR 13	TEMPERATURE RANGE	Temperature range violation (See "Measuring range" on page 145)
ERR 60	OUTPUT LOAD	Load error
ERR 61	OUTPUT 1 TOO LOW	Output current 1 < 0 (3.8) mA
ERR 62	OUTPUT 1 TOO HIGH	Output current 1 > 20.5 mA
ERR 63	OUTPUT 2 TOO LOW	Output current 2 < 0 (3.8) mA
ERR 64	OUTPUT 2 TOO HIGH	Output current 2 > 20.5 mA

Error	Info text (is displayed in case of fault when the Info key is pressed)	Problem Possible causes
ERR 95	SYSTEM ERROR	System error Restart required. If error still persists, send in the device for repair.
ERR 97	WRONG MODULE	Module does not correspond to measuring function Correct the setting in the SERVICE / DEVICE TYPE menu. Afterwards, configure and calibrate the device.
ERR 98	CONFIGURATION ERROR	Error in configuration or calibration data Configuration or calibration data defective; completely reconfigure and recalibrate the device.
ERR 99	DEVICE FAILURE	Error in factory settings EEPROM or RAM defective This error message only occurs in the case of a total defect. The device must be repaired and recalibrated at the factory.
ERR 100	INVALID SPAN OUT1	Span Out1 configuration error Selected span too small
ERR 101	INVALID SPAN OUT2	Span Out2 configuration error Selected span too small

Error	Info text (is displayed in case of fault when the Info key is pressed)	Problem Possible causes
ERR 102	INVALID PARAMETER U-POL	Configuration error Polarization voltage
ERR 103	INVALID PARAMETER MEMBR. COMP	Configuration error Membrane correction
ERR 104	INVALID PARAMETER CONTROLLER	Configuration error Controller
ERR 105	INVALID SPAN I-INPUT	Configuration error Current input

Sensoface messages:

Calibration timer expired:	OUT OF CAL TIME CALIBRATE OR CHANGE SENSOR
TTM for ISM:	OUT OF MAINTENANCE CHECK ELECTROLYTE AND MEMBRANE
DLI for ISM:	END OF LIFETIME CHANGE SENSOR OR INNERBODY
Sensor zero/slope:	SENSOR ZERO/SLOPE CALIBRATE OR CHANGE SENSOR
Sensor response:	SENSOR DRIFT CALIBRATE OR CHANGE SENSOR
Sensor wear (MS):	SENSOR WEAR CHECK ELECTROLYTE AND MEMBRANE
Sensor wear (LDO, SE 740)	SENSOR WEAR CHANGE SENSOR CAP
Autoclaving counter:	AUTOCLAVE CYCLES OVERRUN
CIP cycles exceeded:	CIP-CYCLES OVERRUN
SIP cycles exceeded:	SIP-CYCLES OVERRUN
Sensor TAG does not correspond to device entry.	WRONG SENSOR TAG
Sensor GROUP does not correspond to device entry.	WRONG SENSOR GROUP xxxx

Sensocheck, Sensoface Sensor Monitoring



Sensocheck continuously monitors the sensor and its wiring. The three Sensoface indicators provide information on required maintenance of the sensor. Additional icons refer to the error cause. Pressing the **info** key shows an information text.

Note:

The worsening of a Sensoface criterion leads to the devaluation of the Sensoface indicator (Smiley gets “sad”). An improvement of the Sensoface indicator can only take place after calibration or removal of the sensor defect.

Sensoface message





























The Sensocheck message is also output as error message Err 15. The alarm contact is active, the display backlighting turns red (when configured correspondingly). Sensoface can be output as a 22-mA signal via the current outputs.

Disabling Sensocheck and Sensoface

Sensocheck can be switched off in the configuration menu (then Sensoface is also disabled).

Exception:

After a calibration, a smiley is always displayed for confirmation.

Operating status	OUT 1	OUT 2	REL1/2	Alarm	Time out
Measure					-
DIAG					60 s
HOLD					No
CAL					No
CONF					20 min
SERVICE					20 min
SERVICE OUT 1					20 min
SERVICE OUT 2					20 min
SERVICE RELAIS					20 min
SERVICE (CODES, DEVICE TYPE; OPTION)					20 min
Cleaning function					No

Explanation:



as configured (Last/Fix or Last/Off)



active



manual

Devices (basic digital devices)

	Order No.
Stratos Evo A402N	A402N
Stratos Evo A402B (operation in hazardous locations, Zone 2)	A402B

**Interchangeable modules for measurement with analog sensors
or 2nd Memosens channel**

pH	MK-PH015N
Oxy	MK-OXY045N
Cond	MK-COND025N
Condl	MK-CONDI035N
Cond-Cond	MK-CC065N
2nd Memosens channel	MK-MS095N

**Interchangeable modules for measurement with analog sensors,
hazardous area Zone 2**

pH, hazardous area Zone 2	MK-PH015X
Oxy, hazardous area Zone 2	MK-OXY045X
Cond, hazardous area Zone 2	MK-COND025X
Condl, hazardous area Zone 2	MK-CONDI035X

TAN options

HART	SW-A001
Logbook	SW-A002
Extended logbook (AuditTrail)	SW-A003
Oxygen trace measurement	SW-A004
Current input	SW-A005
ISM digital	SW-A006
Pfautler	SW-A007

Mounting accessories

Pipe-mount kit

Panel-mount kit

Protective hood

M12 socket for sensor connection
with Memosens cable / M12 connector**Order No.**

ZU 0274

ZU 0738

ZU 0737

ZU 0860

Up-to-date information:www.knick.de

Phone: +49 30 80191-0

Fax: +49 30 80191-200

Email: knick@knick.de

Standard	Sensors: SE 706, InPro 6800, Oxyferm	
Input range	Measuring current 0 ... 600 nA Resolution 10 pA	
Measurement error ¹⁾	< 0.5 % meas. val. + 0.05 nA + 0.005 nA/K	
Operating modes	GAS	Measurement in gases
	DO	Measurement in liquids
Display ranges	Saturation (-10 ... 80°C)	0.0 ... 600.0 %
	Concentration (-10 ... 80°C)	0.00 ... 99.99 mg/l
	(Dissolved oxygen)	0.00 ... 99.99 ppm
	Volume concentration in gas	0.00 ... 99.99 %vol
Polarization voltage	-400 ... -1000 mV Default -675 mV (resolution < 5 mV)	
Permissible guard current	≤ 20 µA	
Traces (TAN SW-A004)	Sensors: SE 706/707; InPro 6800/6900/6950; Oxyferm/Oxygold	
Input range I ¹⁾	Measuring current 0 ... 600 nA Resolution 10 pA	
Measurement error ¹⁾	< 0.5 % meas. val. + 0.05 nA + 0.005 nA/K	
Input range II ¹⁾	Measuring current 0 ... 100000 nA	Resolution 166 pA
Measurement error	< 0.5 % meas. val. + 0.8 nA + 0.008 nA/K	
Operating modes	GAS	Measurement in gases
	DO	Measurement in liquids
Measuring ranges with standard sensors "10"		
	Saturation (-10 ... 80°C)	0.0 ... 600.0 %
	Concentration (-10 ... 80°C)	0.00 ... 99.99 mg/l
	(Dissolved oxygen)	0.00 ... 99.99 ppm
	Volume concentration in gas	0.00 ... 99.99 %vol
Measuring ranges with trace sensors "01"		
(TAN SW-A004)	Saturation (-10 ... 80°C)	0.000 ... 150.0 %
	Concentration (-10 ... 80°C)	0000 ... 9999 µg/l / 10.00 ... 20.00 mg/l
	(Dissolved oxygen)	0000 ... 9999 ppb / 10.00 ... 20.00 ppm
	Volume concentration in gas	0000 ... 9999 ppm / 1.000 ... 50.00 %vol

^{*)} user-defined

¹⁾ according to IEC 746 Part 1, at normal operating conditions

Measuring ranges with trace sensors "001"

(TAN SW-A004)	Saturation (-10 ... 80°C)	0.000 ... 150.0 %
	Concentration (-10 ... 80°C)	000.0 ... 9999 µg/l / 10.00 ... 20.00 mg/l
	(Dissolved oxygen)	000.0 ... 9999 ppb / 10.00 ... 20.00 ppm
	Volume concentration in gas	000.0 ... 9999 ppm / 1.000 ... 50.00 %vol

Polarization voltage	0 ... -1000 mV
	Default -675 mV (resolution < 5 mV)

Permissible guard current	≤ 20 µA
---------------------------	---------

Input correction	Pressure correction *	0.000 ... 9.999 bar / 999.9 kPa / 145.0 PSI manually or through current input 0(4) ... 20 mA
	Salinity correction	0.0 ... 45.0 g/kg

Measurement using SE 740 (optical sensor)

Measuring range	0 ... 300 % air saturation
Detection limit	0.01 %vol
Response time t_{98}	< 30 s (at 25 °C, from air to nitrogen)

Operating modes	GAS	Measurement in gases
	DO	Measurement in liquids

Display ranges, standard

Saturation (-10 ... 80°C)	0.0 ... 600.0 %
Concentration (-10 ... 80°C)	0.00 ... 99.99 mg/l
(Dissolved oxygen)	0.00 ... 99.99 ppm
Volume concentration in gas	0.00 ... 99.99 %vol

Display ranges, traces (TAN)

Saturation (-10 ... 80°C)	0.000 ... 150.0 %
Concentration (-10 ... 80°C)	0000 ... 9999 µg/l / 10.00 ... 20.00 mg/l
(Dissolved oxygen)	0000 ... 9999 ppb / 10.00 ... 20.00 ppm
Volume concentration in gas	0000 ... 9999 ppm / 1.000 ... 50.00 %vol

Sensor standardization *

Operating modes *	CAL_AIR Automatic calibration in air CAL_WTR Automatic calibration in air-saturated water P_CAL Product calibration CAL_ZERO Zero calibration	
Calibration range	Zero point	± 2 nA
Standard sensor "10"	Slope	25 ... 130 nA (at 25 °C, 1013 mbar)
Calibration range	Zero point	± 2 nA
Trace sensor "01"	Slope	200 ... 550 nA (at 25 °C, 1013 mbar)
Calibration range	Zero point	± 3 nA
Trace sensor "001"	Slope	2000 ... 9000 nA (at 25 °C, 1013 mbar)
Calibration timer *	Interval 0000 ... 9999 h	
Pressure correction *	Manual 0.000 ... 9.999 bar / 999.9 kPa / 145.0 PSI	

Sensocheck Monitoring of membrane and electrolyte and the sensor wires for short circuits or open circuits (can be switched off)

Delay Approx. 30 s

Sensoface Provides information on the sensor condition
 Evaluation of zero/slope, response, calibration interval, wear,
 Sensocheck (can be switched off), sensor verification (TAG, GROUP)

Temperature input NTC 22 kΩ / NTC 30 kΩ *
 2-wire connection, adjustable

Measuring range -20.0 ... +150.0 °C / -4 to +302 °F

Adjustment range 10 K

Resolution 0.1 °C / 0.1 °F

Measurement error ¹⁾ < 0.5 K (< 1 K at > 100 °C)

ISM input "One wire" interface for operation with ISM (digital sensors)
 (6 V / Ri= approx. 1.2 kΩ)

Input	for Memosens or optical sensors (SE 740)		
Data In/Out	Asynchronous interface, RS-485, 9600/19200 Bd		
Power supply	Terminal 1: +3.08 V/10 mA, Ri < 1 ohm, short-circuit-proof Terminal 5: 3.1 ... 24 V/1W in four discrete levels (3.1/12/15/24 V), short-circuit-proof (levels are software-selectable), 15 V automatic with SE 740 sensor selected		
I input (TAN)	4 ... 20 mA / 50 ohms		
Function	Input of pressure or temperature values from external sensors		
Resolution	Approx. 0.05 mA		
Measurement error ¹⁾	< 1% current value + 0.1 mA		
Door contact	Outputs a signal when the door is open Logbook entry (FDA)		
HOLD input	Galvanically separated (optocoupler)		
Function	Switches device to HOLD mode		
Switching voltage	0 ... 2 V AC/DC	HOLD inactive	
	10 ... 30 V AC/DC	HOLD active	
CONTROL input *	Galvanically separated (optocoupler)		
Function	Selecting parameter set A/B or flow measurement (FLOW)		
Parameter set A/B	Control input	0 ... 2 V AC/DC	Parameter set A
		10 ... 30 V AC/DC	Parameter set B
FLOW	Pulse input for flow measurement 0 ... 100 pulses/s		
	Display	00.0 ... 99.9 l/h	
Output 1	0/4 ... 20 mA, max. 10 V, floating (terminals 8 / 9, galvanically connected to output 2)		
Overrange *	22 mA in the case of error messages		
Characteristic	Linear, with conductivity measurement also bilinear or logarithmic		
Output filter *	PT ₁ filter, time constant 0 ... 120 s		
Measurement error ¹⁾	< 0.25% current value + 0.025 mA		
Output 2	0/4 ... 20 mA, max. 10 V, floating (terminals 9 / 10, galvanically connected to output 1)		
Overrange *	22 mA in the case of error messages		
Characteristic	Linear, with conductivity measurement also bilinear or logarithmic		
Output filter *	PT ₁ filter, time constant 0 ... 120 s		
Measurement error ¹⁾	< 0.25% current value + 0.025 mA		

^{*)} user-defined

¹⁾ according to IEC 746 Part 1, at normal operating conditions

Power Out Power supply	Power supply output for operating optical sensors (SE 740), selectable between 3.1 V / 12 V / 15 V / 24 V, short-circuit-proof (for SE 740 fixed to 15 V), max. power 1 W
Alarm contact Contact ratings	Relay contact, floating AC < 250 V / < 3 A / < 750 VA DC < 30 V / < 3 A / < 90 W
Contact response *	N/C (fail-safe type)
Wash contact Contact ratings	Relay contact, floating AC < 250 V / < 3 A / < 750 VA DC < 30 V / < 3 A / < 90 W
Contact response *	N/C or N/O
Min/max limits Contact ratings	Min/max contacts, floating, but inter-connected AC < 250 V / < 3 A / < 750 VA DC < 30 V / < 3 A / < 90 W
Contact response *	N/C or N/O
Response delay *	0000 ... 9999 s
Setpoints *	As desired within range
Hysteresis *	User-defined
Real-time clock Power reserve	Different time and date formats selectable > 5 days
Display Primary display	LC display, 7-segment with icons, colored backlighting Character height approx. 22 mm, unit symbols approx. 14 mm
Secondary display	Character height approx. 10 mm
Text line	14 characters, 14 segments
Sensoface	3 status indicators (friendly, neutral, sad face)
Mode indicators	meas, cal, conf, diag Further icons for configuration and messages
Alarm indication	Display blinks, red backlighting
Keypad	Keys: meas, info, 4 cursor keys, enter
2 parameter sets	Parameter set A and B, switchover via CONTROL input or manually
Diagnostics functions	
Calibration data	Calibration date, zero, slope
Device self-test	Automatic memory test (RAM, FLASH, EEPROM)
Display test	Display of all segments
Logbook	100 events with date and time 200 entries (Audit Trail) with extended logbook (TAN)

*1) user-defined

*1) according to IEC 746 Part 1, at normal operating conditions

Service functions	
Current source	Current specifiable for output 1 and 2 (00.00 ... 22.00 mA)
Sensor monitor	Display of direct sensor signals (mV/temperature/operating time)
Relay test	Manual control of relay contacts
Device type	Selecting the measuring function
Data retention	Parameters, calibration data, logbook > 10 years (EEPROM)
Electrical safety	Protection against electric shock by protective separation of all extra-low-voltage circuits against mains according to EN 61010-1
Explosion protection (A402B)	see Control Drawing or www.knick.de
EMC	EN 61326
Emitted interference	Class B (residential environment)
Immunity to interference	Industrial environment
RoHS conformity	according to EC directive 2002/95/EC
Power supply	80 V (-15%) ... 230 (+10%) V AC ; ≤ 15 VA ; 45 ... 65 Hz 24 V (-15%) ... 60 (+10%) V DC ; 10 W Overvoltage category II, protection class II
Nominal operating conditions	
Ambient temperature	-20 ... +55 °C / -4 ... +131 °F
Transport/Storage temperature	-30 ... +70 °C / -22 ... +158 °F
Relative humidity	10 ... 95 % not condensing
Enclosure	Molded enclosure made of PBT/PC, glass fiber reinforced
Mounting	Wall, pipe/post or panel mounting
Color	Gray, RAL 7001
Ingress protection	IP 67 / NEMA 4X outdoor (with pressure compensation)
Flammability	UL 94 V-0
Dimensions	H 148 mm, W 148 mm, D 117 mm
Control panel cutout	138 mm x 138 mm to DIN 43 700
Weight	1.2 kg (1.6 kg incl. accessories and packaging)
Cable glands	3 knockouts for M20 x 1.5 cable glands 2 knockouts for NPT ½" or rigid metallic conduit
Connections	Terminals, conductor cross section max. 2.5 mm ²

^{*)} user-defined

¹⁾ according to IEC 746 Part 1, at normal operating conditions

HART communication	Digital communication via FSK modulation of output current 1 Device identification, measured values, status and messages, parameter setting, calibration, records
Conditions	Output current ≥ 3.8 mA and load resistance ≥ 250 ohms

^{*)} user-defined

¹⁾ according to IEC 746 Part 1, at normal operating conditions

A

- Accessories 141
- ACT (adaptive cal timer, ISM sensors), Oxy 50
- Activate Sensocheck 77
- Adaptive cal timer (Oxy) 50
- Adaptive maintenance timer (Oxy) 52
- Adaptive maintenance timer, resetting 130
- Adjusting the temp probe 119
- Alarm and HOLD messages 39
- Alarm, contact characteristics 77
- Alarm, CONTROL input 78
- Alarm, delay 76
- Alarm, description 39
- Alarm, flow monitoring 78
- Alarm, Sensocheck 77
- Ambulance TAN if passcode is lost 132
- Application example 11
- Application in hazardous locations 18
- Assembly 12
- Audit Trail, viewing entries 127
- Autoclaving counter, incrementing 130
- Autoclaving counter, ISM sensor (Oxy) 56

B

- Backlighting 33
- Buttons and functions 32

C

- Cable type Memosens 29
- Calibration data, display 125
- Calibration (LDO) 109
- Calibration (Oxy) 100
- Calibration with sampling 106
- Calibration with sampling (LDO) 116
- Capacitive loads, protective wiring of relay contacts 86
- CIP / SIP (Oxy) 55
- Cleaning contact, configuration 96
- Colors in display 33
- Configuration, alarm 76
- Configuration, CIP/SIP settings (Oxy) 54
- Configuration, controller 92

- Configuration, current output 64
- Configuration, limit function 80
- Configuration, measuring point (TAG/GROUP) 98
- Configuration, oxygen sensor 46
- Configuration, pulse frequency controller (PFC) 93
- Configuration, pulse length controller (PLC) 93
- Configuration, relay contacts 80
- Configuration, Sensocheck 76
- Configuration, time and date 98
- Configuration, time averaging filter 66
- Configuration, WASH contact 96
- Connecting a Memosens sensor, menu 44
- Connecting an oxygen sensor (examples) 23
- Connecting cable, Memosens 29
- Connections 19
- Contact, alarm, configuring 77
- Control Drawings 6
- CONTROL input, flow measurement 74
- CONTROL input, parameter set selection 72
- Control inputs 9
- Controller characteristic 89
- Controller equations 90
- Controller output/setpoint, display 123
- Correction (salinity, pressure) 70
- Current output, configuration 64

D

- Data logger, description 8
- Data logger, viewing entries 127
- Date and time, usage 99
- Date, display 120
- Date, setting 98
- Deviation 90
- Device self-test 126
- Device start blocked 133
- Device type, display 128
- Device type Oxy, configuration 46
- Device type, selecting the measuring function 132
- Diagnostics, calibration data 125
- Diagnostics, device self-test 126

- Diagnostics, hardware and software version 128
- Diagnostics, logbook 127
- Diagnostics mode 124
- Diagnostics, sensor data 125
- Diagnostics, sensor monitor 128
- Digital sensors (Oxy), select sensor type 47
- Dimension drawings 13
- Display 33
 - Display backlighting 35
 - Displaying the time/date 120
 - Display in measuring mode 34
 - Display output current 120
 - Display, selecting the main display 34
 - Display test 126
- Disposal 5
- Documentation 6

E

- EEPROM test, device self-test 126
- Enclosure components 12
- ERR 135
- Error and HOLD, output current 68
- Error messages 135
- EU Declarations of Conformity 6
- Extended logbook (via TAN) 127

F

- Factory setting 132
- FIRMW UPDATE 133
- FLASH test 126
- FLOW 75
- Flow measurement 74
- Flow measurement, alarm 78
- Flow measurement, generate message 39

G

- GROUP of measuring points 99

H

HOLD, behavior of PID controller 91
HOLD, configure output current 68
HOLD, exit 38
HOLD, external activation 38
HOLD mode 38
HOLD, output signal during HOLD 38
HOLD, output signal response 38
Hysteresis, application 83

I

Icons 33
Inductive loads, protective wiring of relay contacts 86
Info text 135
Inserting a module 21
Installation, terminal assignments 18
Interchangeable modules, product range 140
ISM sensors (Oxy), configure adaptive cal timer 50
ISM sensors (Oxy), configure adaptive maintenance timer 52
ISM sensors (Oxy), configure autoclaving counter 56

K

Keypad 32

L

LDO calibration, notes 109
LDO offset correction 118
LDO product calibration 116
LDO slope calibration in air 110
LDO slope calibration in water 112
LDO wiring example 26
LDO zero calibration in N2 114
Limit value 1, relay 80
Limit value 2, relay 84
Logbook 127

M

- MAIN DISPLAY 34
- Manual pressure input (Oxy) 70
- Measured values, viewing (sensor monitor) 128
- Measuring function (device type) 132
- Measuring mode 120
- Measuring mode, general 31
- Measuring modules, product range 140
- Measuring oxygen, standard 23
- Measuring oxygen, subtraces (Option) 25
- Measuring oxygen, traces (Option) 24
- Measuring point, TAG/GROUP 98
- Measuring range and output current 65
- Memosens cable 28
- Memosens cable (specifications, order code) 29
- Memosens sensor (connection, menu) 44
- Memosens sensor (connection, terminal assignments) 28
- Memosens sensor, replacement 45
- Memosens sensor, start-up 27
- MemoSuite software for calibrating Memosens sensors 27
- Menu groups (configuration) 41
- Menus, overview 40
- Message via CONTROL input 39
- Module, inserting 21
- Modules, product range 140
- Module test 126
- Mounting accessories 13
- Mounting accessories, product range 141
- Mounting plan 13

N

- Neutral zone, controller 89

O

- Offset correction, LDO 118
- Operating error FIRMW UPDATE 133
- Operating mode, selection 36
- Operating modes, overview 40
- Operating modes, short description 37
- Operating states 139
- Operation, general 31

- Optical oxygen sensor, calibration 109
- Options, enabling 132
- Order codes 140
- Output current during Error and HOLD 68
- Output current, range 65
- Output currents, display 120
- Output current, time averaging filter 66
- Output current value, Service mode 131
- Output filter, time interval 66
- Output signal, controller behavior 94
- Output signal during HOLD 69
- Output voltage, adjusting (POWER OUT) 130
- Overview of parameter sets 42
- Oxy, calibration 100
- Oxy configuration 46
- Oxy, correction 70
- Oxygen measurement (wiring examples) 23
- Oxygen, STANDARD (wiring example) 23
- Oxygen, SUBTRACES (wiring example) 25
- Oxygen, TRACES (wiring example) 24

P

- Package contents, complete 12
- Package contents, documentation 6
- Panel mounting 15
- Parameter set A/B, display 120
- Parameter set A/B, introduction 8
- Parameter set A/B, overview of menu groups 42
- Parameter set A/B, signaling via WASH contact 43
- Parameter set A/B, switchover 42
- Parameter set selection, configuration 72
- Passcode lost 132
- Passcodes, assigning and editing 132
- PFC, pulse frequency controller 91
- Phase angle, LDO calibration 109
- PID controller and behavior during HOLD 91
- PID controller, configuration 92
- PID controller, description 89
- Pipe mounting 14
- PLC, pulse length controller 91

- POWER OUT, adjusting the output voltage 130
- Power supply, connection 19
- Power supply ratings 19
- Pressure correction 70
- Process variable not loaded 133
- Process variable selection 65
- Product calibration 106
- Product calibration (LDO) 116
- Product range 140
- Protective hood 14
- Protective wiring of relay contacts 86
- Pulse frequency controller (PFC) 91
- Pulse frequency controller (PFC), configuration 93
- Pulse length controller (PLC) 91
- Pulse length controller (PLC), configuration 93

Q

- Quickstart guides 6

R

- RAM test 126
- Rating plates 17
- Relay 1 80
- Relay 2 84
- Relay contacts, configuration 80
- Relay contacts, protective wiring 86
- Relay contacts (schematic) 10
- Relay test 131
- Release of options 132
- Reset to factory settings 132
- Return of products under warranty 5

S

- Safety instructions 6
- Salinity correction 70
- Sensocheck, configuration 76
- Sensocheck, description 138
- Sensoface, configure output current 69
- Sensoface, description 138
- Sensoface messages, overview 137
- Sensor connection, analog sensors 21
- Sensor connection, Memosens 19

- Sensor data, display 125
 - Sensor monitor, displaying the currently measured values 128
 - Sensor monitor, Service mode 130
 - Sensor replacement 45
 - Sensor verification (TAG, GROUP) 58
 - Serial number, display 128
 - Series resistors 86
 - Service, activating an option 132
 - Service, factory settings 132
 - Service, incrementing the autoclaving counter 130
 - Service life of contacts 86
 - Service mode 129
 - Service passcode lost 132
 - Service, passcodes 132
 - Service, relay test 131
 - Service, resetting the TTM interval 130
 - Service, sensor monitor 130
 - Service, specifying the current outputs 131
 - Setting the passcodes 132
 - Signal colors 35
 - SIP (Oxy) 55
 - Slope calibration, LDO (in air) 110
 - Slope calibration, LDO (in water) 112
 - Slope calibration, Oxy (in air) 102
 - Slope calibration, Oxy (in water) 103
 - Slope calibration (Oxy), select calibration medium 49
 - Software version, display 128
 - Specifications 143
 - Specifications, Memosens cable 29
 - Specific test report 6
 - Start-up, measuring function 20
 - Stern-Volmer constant, LDO calibration 109
- T**
- Tag number, display 120
 - TAG of measuring point 99
 - TAN options, activation 132
 - TAN options, overview 140
 - Technical data 143
 - Temperature probe adjustment 119

Terminal assignments 19
Terminal plate of device 17
Time and date, usage 99
Time averaging filter 67
Time, display 120
Time format, setting 98
Time, setting 98
TRACES, measuring oxygen traces 24
TTM, configure adaptive maintenance timer (Oxy) 52

W

WASH contact (configuration) 96
WASH contact (signaling parameter set) 43
Wiring 19
Wiring example, optical sensor (LDO) 26
Wiring examples, oxygen 23
Wiring of oxygen sensors (examples) 23

Z

Zero calibration 104
Zero calibration (LDO) 114
ZU 0274, pipe-mount kit 14
ZU 0737, protective hood 14
ZU 0738, panel-mount kit 15

Knick
Elektronische Messgeräte GmbH & Co. KG

Beuckestraße 22
14163 Berlin
Germany

Phone: +49 30 80191-0
Fax: +49 30 80191-200
Web: www.knick.de
Email: info@knick.de

Stratos Evo A402: O2 Measurement

TA-212.101-oxy-KNE02 20170831



Software version: 1.x